EDENTONIAN 1972

EARL JONES, JR.

PETTIGREW REGIONAL LIBRARY

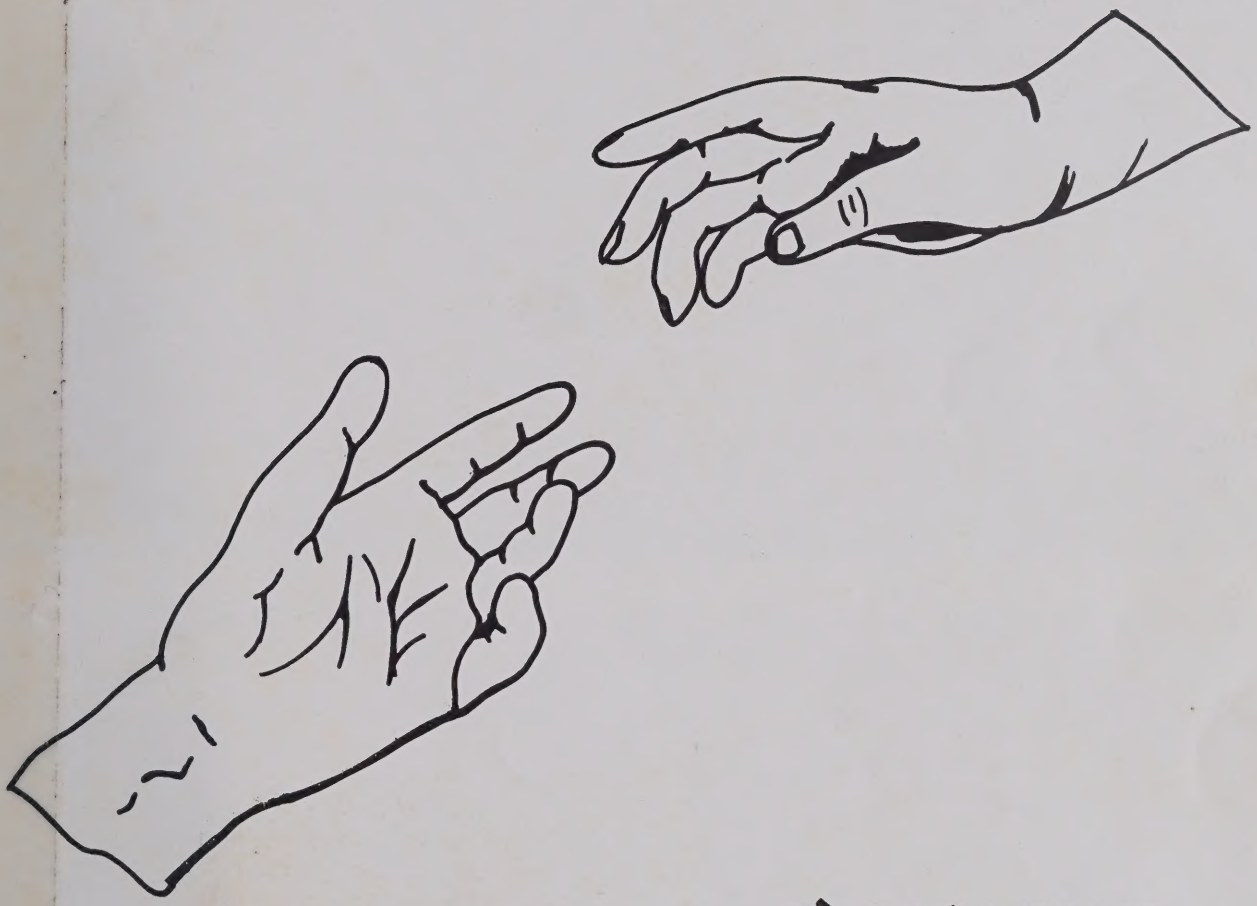

edentonian
edenton
north carolina
1972

CAREER POSSIBILITIES
IN PHOTO

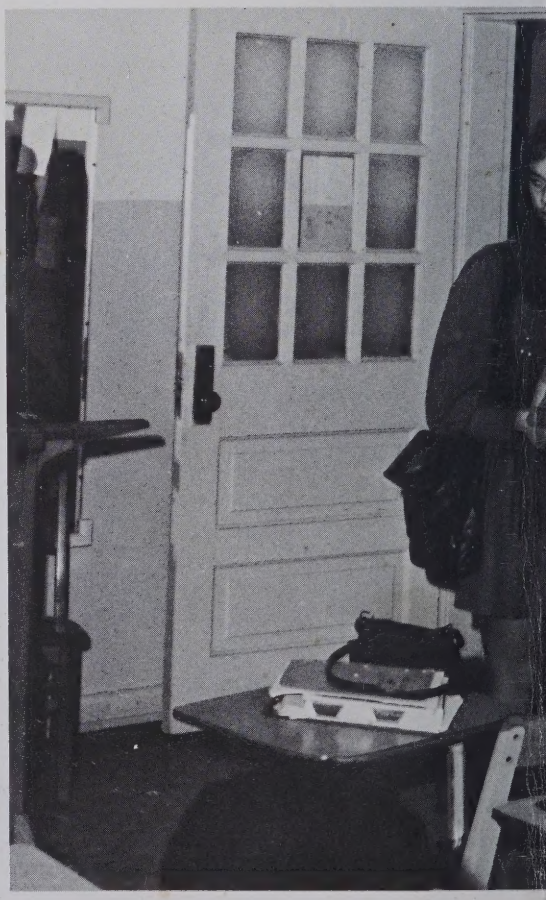

"Life is an adventure in which we may not know exactly what is going to happen just beyond the turn of the road. However, too often the day in which we live is filled with regrets over the past and uncertainty about the future. What a happy outlook it would give us if we could find some way to convince ourselves that the limitations of the past need not be carried into the future!"

Ernest Holmes

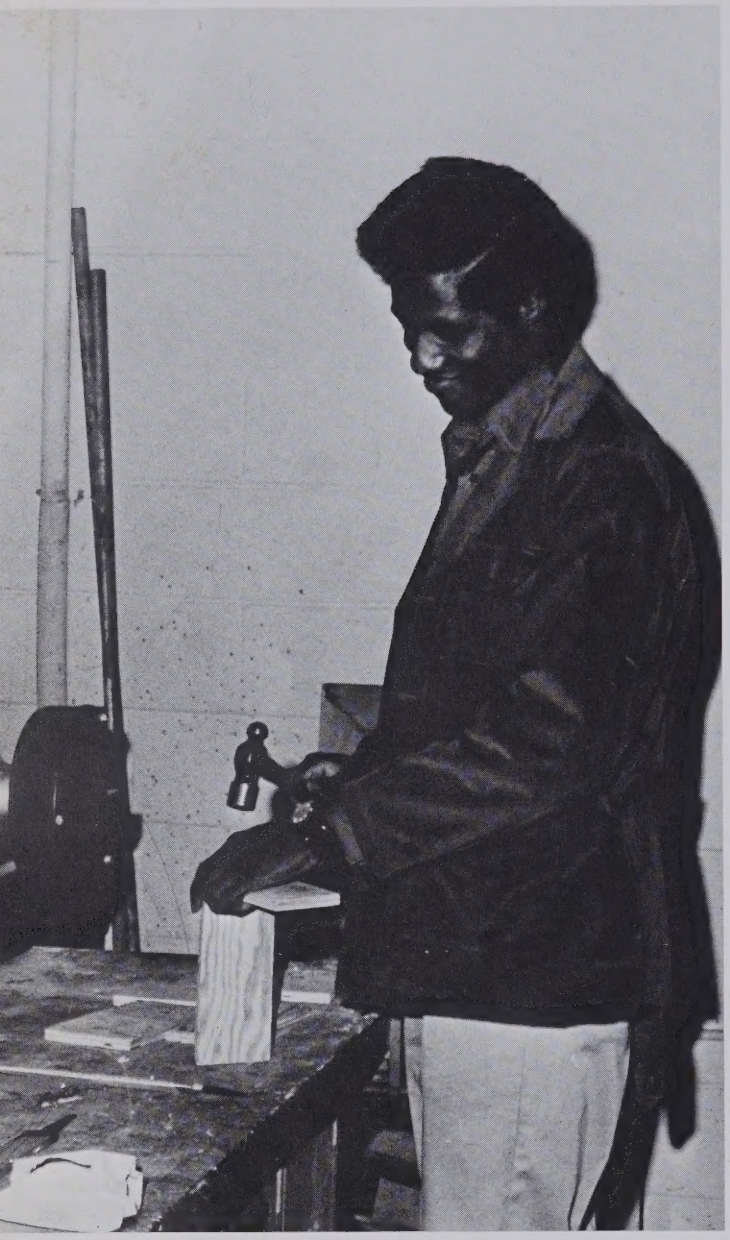

In Memoriam

Most of us knew Lois Ann Jones as a quiet and sensitive girl. However, most of us did not know that she was fighting a great battle — a battle for her life. Lois Ann never used this conflict as an excuse for inability and always struggled to maintain an aura of conformity in accordance with her fellow students. Even though Lois Ann is no longer with us, her courageous attitude will remain to inspire us in our everyday lives.

dedication

Because of his interest in students in and out of the classroom, his eagerness to get along with everyone, and his willingness to supervise wrestling and tennis in his own spare time, we, the EDENTONIAN Staff of 1972, dedicate this edition to Mr. Gil Burroughs.

faculty

the leaders of our school

Mr. Kenneth L. Stalls, our principal, is an excellent leader. He is always willing to lend a helping hand.

Mr. Franklin Britt is our school superintendent.

Mrs. Rebecca Wheeler is a diligent and industrious secretary.

Mrs. Thelma Hare, secretary, is always doing a valuable job for the student body.

faculty keeps students on right track

Vivian Armstrong
English

Louis Belfield
Ass't. Prin. — Science

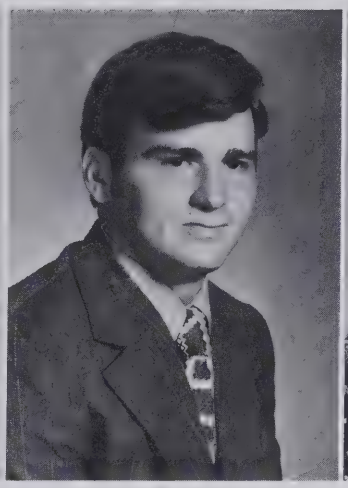

Donald Booth
Driver's Education

Sandra Boyce
Drama

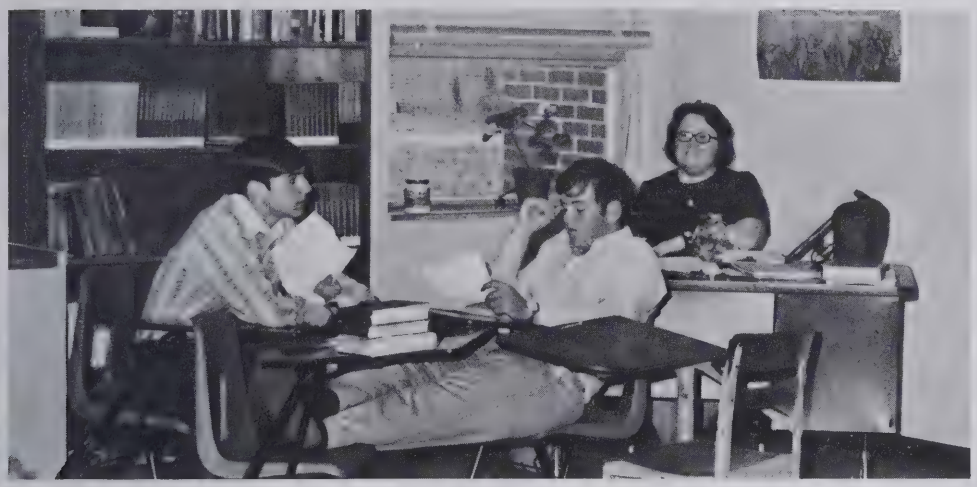

Wilson Bryant
English

Gil Burroughs
Science

Maxine Butler
Home Economics

Grace Byrum
Business Education

Peggy Cherry
Social Studies

through group activities

Vivian Clark
Art

Edith Cox
Math

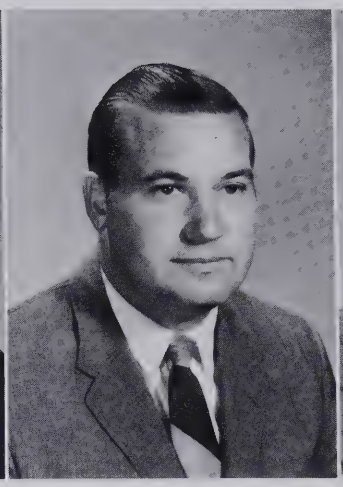

Henry Cox
Driver's Education

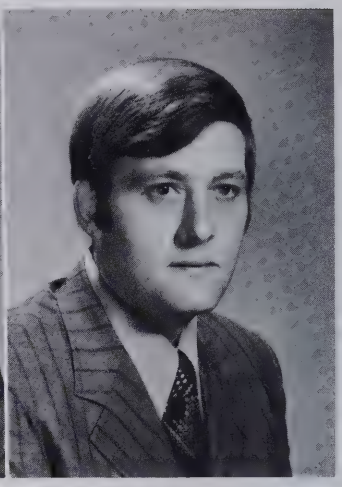

John Dowd
Distributive Education

Iris Etheridge
Occupational Education

Errol Flynn
Vocational Education

Eulene Gray
Social Studies

Peggie Harmon
French

Syble Harrell
Study Hall

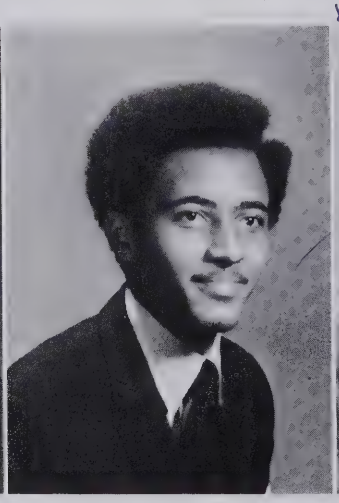

Gerald Hill
Math

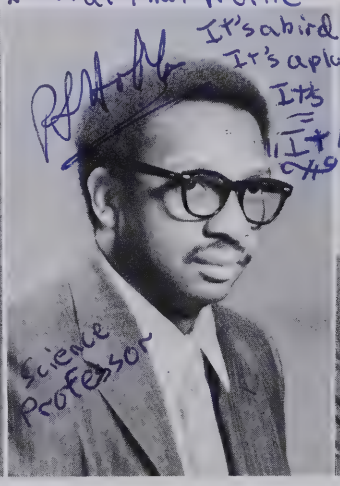

Ralph Hobbs
Science

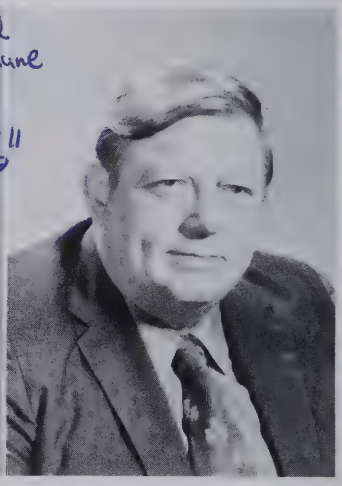

William Hopkins
Math

Lin Jordan
Vocational Education

Lane Kinion
Guidance

Marion Kirby
Physical Education

Jerry Lawrence
Vocational Education

individual attention and

Linwood Lewis
Vocational Education

Mary Ann Morris
Social Studies

Freddie Powell
English

Eugene Rascoe
Vocational Education

Edna Reaves
Home Economics

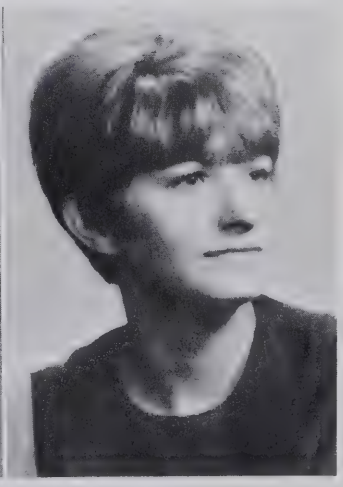

Norma Respess
Physical Education

lots of patience

Evelyn Roberts
Business Education

Mary Roberts
Social Studies

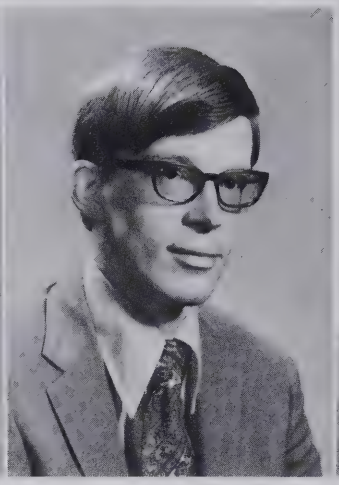

Charles Robinson
English

Richard Satterfield
Band

Charles Sheppard
Math

Robert Shields
Physical Education

Harriet Small
English

Marjorie Stutzman
Librarian

Gwen Van Duyn
Science

Emily Vinson
Latin

Peggy Ward
English

Nell Wood
Business Education

some important people

Every school day, the lunches are prepared and served by these ladies. The lunchroom staff includes Alice McClease, Marie Hall, Dorothy Hill, and Audrey Bond.

Mrs. Hare supervises the cafeteria program.

Any afternoon you may see one of these workers sweeping through the "city."

ORGANIZATIONS

S.G.A. works for the good of all

These people were elected by their homerooms as representatives of the S. G. A.

The Student Government Association gives students the opportunity to speak out and make important decisions. The officers of the S. G. A. are Jill White, secretary; Ralph Nixon, vice-president; Flynn Surratt, president; Sara Lawrence, secretary; Carlington Creighton, vice-president; Audrey Worrell, treasurer; Louis Belfield, advisor; Lois Satterfield, treasurer; and Lenwood Stallings, president.

Ain't We It Child!!

Us knows that we is bad man!

The band enlightens half time with musical entertainment.

and the Beat goes on

Check out these chicks!?

The majorettes are Kathy Cooper, Brenda Boyce, Barbara Cooper, Bessie Riddick, and chief, Karen Spruill.

. . . and on . . . and on . . . and on

Smile like this and break every one's eyes.

Mr. Richard L. Satterfield directs the John A. Holmes High School Marching Band. Through his work, he keeps the band on the beat.

Look at that magnificient stance.

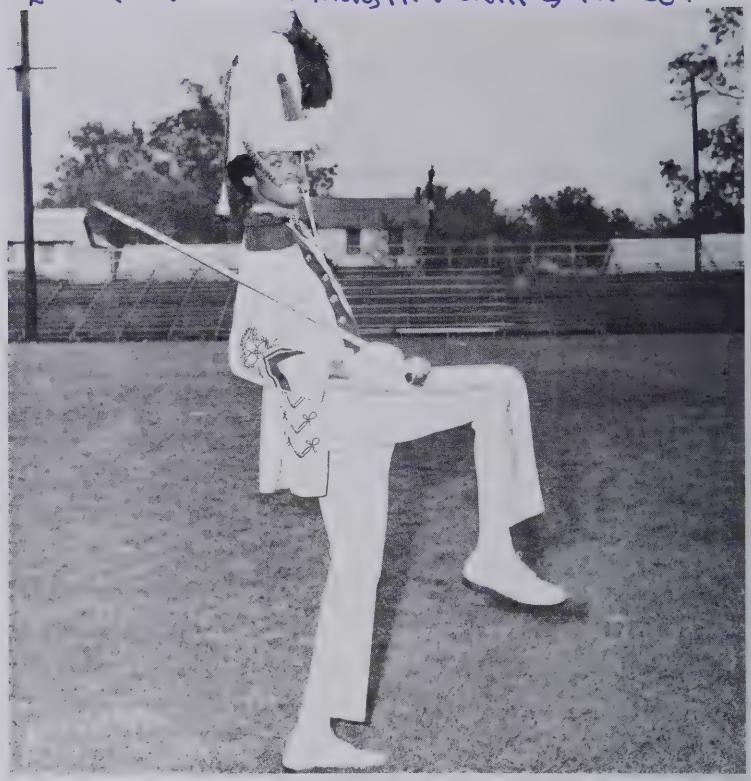

Wilbur Gilliam, an outstanding band student, was elected by the band as drum major.

The elected officers of the band are Shelton White, equipment officer; Mary Bonner, secretary; Terrie Carter, librarian; Serne Armstead, assistant librarian; Robert Backus, equipment officer; Julia Lamb, assistant publicity officer; Sara Lawrence, co-captain; and Gary Burke, captain.

F.H.A. WORKS TOWARD BUILDING BETTER HOMES

The F. H. A. is pictured above with advisors, Mrs. Edna Reaves and Miss Maxine Butler.

The highlights of the club are Homecoming activities and the Mother-Daughter Banquet. The officers of this group are Nancy Overton, treasurer; Nelle Manning, historian; Audrey Worrell, vice-president; Bonita Perry, president; Sheila Swicegood, secretary; Becky Bunch, reporter; Bessie Riddick, parliamentarian; and Faye Simmons, recreation leader (not pictured).

n.h.s. is an organization of scholars

The National Honor Society is a group of students who have attained a high academic average.

This group abides by the goals of Character, Scholarship, Leadership, and Service. The officers are Ann Phthisic, secretary; Robin Kanipe, vice - president; Blount Shepard, president; and Gay Burris, treasurer. Mr. Freddie Powell is the advisor.

The Tri-Hi-Y is an organization which focuses on Christian leadership. The officers are Becky Bunch, chaplain; Ann Phthisic, secretary; Bonita Perry, second vice-president; Jean Byrum, parliamentarian; Rachael Holmes, president; Candy Lane, assistant chaplain; Lynn Wichard, treasurer; DeAnne Morgan, first vice-president. Mrs. Delores Stone is the advisor.

tri - hi - y is a religious organization

These are the members of the Tri-Hi-Y.

the library club works to improve library

The Library Club works to promote the various activities and functions of the library. The officers are Arlene Nixon, secretary; Jerry Castelloe, vice-president; Adrian Backus, treasurer; and Candy Lane, president.

The results of a primitive head hunt produced for the Holmes Library Club these valuable specimens. The leader of the expedition was Mrs. Delores Stone.

The Health Careers Club keeps students who are interested in health fields informed on current opportunities. The officers are Barbara Cooper, treasurer; Renee Hunnicutt, secretary; Haywood Phthisic, president, and Joan Lewis, vice-president.

health careers helps plan for fields in health

These healthy students, pictured with their advisor, Mrs. Edith Cox, are the members of the Health Careers Club.

Bus Drivers have an important Responsibility

These student bus drivers are daily entrusted with the task of transporting pupils to and from school.

The officers of the VICA Club are as follows: Steve Lassiter, presdent; William Alexander, vice - president; Michael Rayner, sergeant - at - arms; Thomas Armstead, secretary; Adolph Boyce, treasurer.

VICA plans for vocational fields

The Vocational Industrial Club of America (VICA) members believe in the American way of life, appreciate the opportunities and blessings bestowed upon this generation by our American forefathers, and recognize their own responsibility to preserve and enhance the way of democracy and justice. Mr. Linwood Lewis is the advisor.

The Distributive Education Clubs of America are for those students interested in the fields of marketing and distribution. The advisor is Mr. John Dowd.

DECA plans for the Business World

DECA officers include Joe Weeks, treasured; Lin Lee, president; David Smith, vice-president; Linda Lane, secretary; and David Lane, reporter.

the Boys' monogram club is for athletes

These athletes have earned outstanding recognition in their various fields of sports.

Much time, practice, and effort is required in order to become a member of the Boys' Monogram Club. Pictured above are those who have met these requirements. The Monogram Club advisor is Coach Marion Kirby.

athletic girls belong to girls' monogram club

Outstanding achievement in sports constitutes membership in the Girls' Monogram Club.

These girls are the officers of the club. They are Kathy Spruill, secretary; Jill White, president; and Debby Wynn, vice-president. Not pictured are Betsy Twiddy, treasurer, and Miss Norma Respess, advisor.

EDENTONIAN STAFF WORKS TO COMPILE ACTIVITIES

In the fall of 1971, twenty-nine students were tried and convicted. They were sentenced to one year of hard labor on the EDENTONIAN Staff.

through hours of hard work

Where do we go from here?

Much planning, thought, and work are required by Staff members to produce a successful annual.

Homeroom representatives were elected to collect annual payments and to distribute copies in the spring.

The leaders of the pack direct the Staff's ideas and efforts toward constructive results. They are Mrs. Grace Byrum, advisor; Miss Peggy Cherry, advisor; Audrey Worrell junior editor; Miss Peggy Ward, advisor; and Elaine Burke, senior editor.

Resulting in much happiness

Check in some afternoon or even some night and you'll probably find these students working overtime on the EDENTONIAN. Rita Basnight is junior business manager; Elaine Burke; Candy Lane, the senior business manager; and Audrey Worrell.

the spotlight staff keeps students

The SPOTLIGHT is a student's voice in school affairs and is both informative and enlightening. The paper is the result of these students' efforts.

Layout, planning, and typing are the responsibilities of these SPOTLIGHT Staff members.

These reporters and the journalism class do the ground-work for each issue.

informed on current activities

These students work to get the SPOTLIGHT out on time.

The advisors and editors help the publication of the SPOTLIGHT to go smoothly. They include Lois Satterfield, assistant editor; Miss Peggy Ward, advisor; Mrs. Grace Byrum, advisor; Mrs. Vivian Armstrong, advisor; Mrs. Peggie Harmon, advisor; and Flynn Surratt, editor.

athletics

1971 - 72 aces squad

The ACES Football Squad is a variety of young, dedicated champions striving to prove that winning is worthwhile.

It's not your imagination — it's the ACES!

Lewis Brothers and Blount Shepard make outstanding co-captains.

It's a long, hard drive to the goal line, especially with a Falcon on your heels. Right, Richard?

Hey! What's cookin' in there?

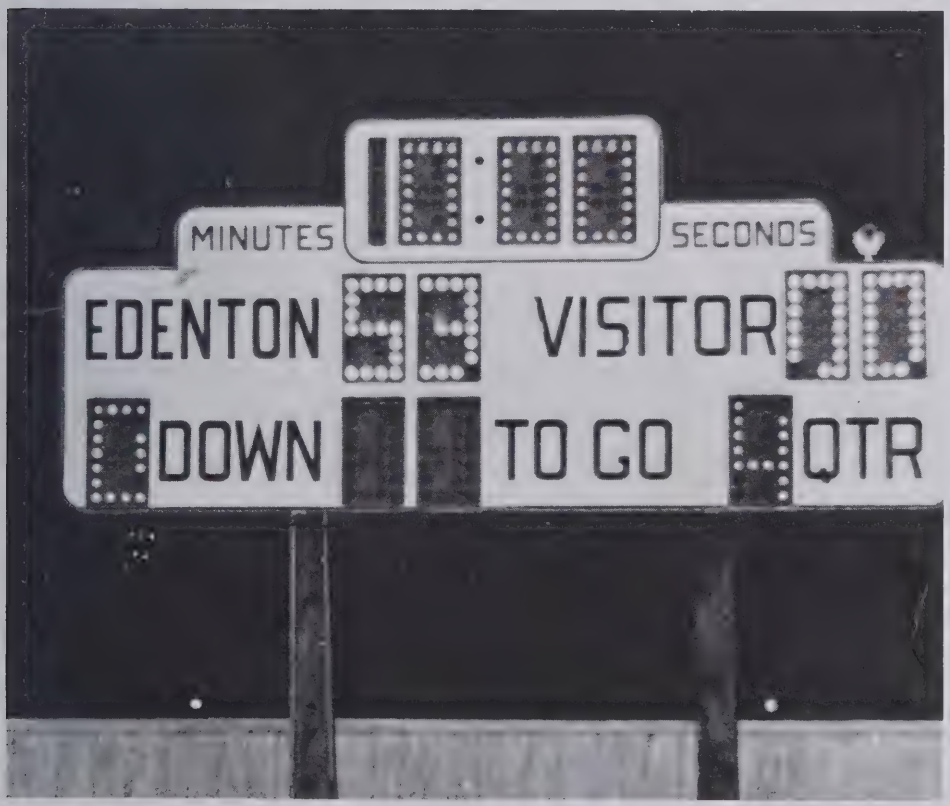

Another "womp" for the ACES.

individual standouts, together a team

Lee Leary
Senior End

Ernest Rankins
Senior End

Thomas Johnson
Senior Tackle

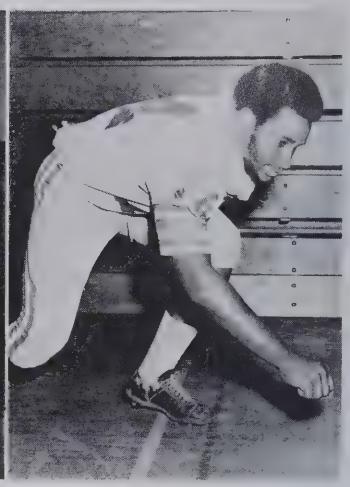

Lewis Brothers
Senior Guard

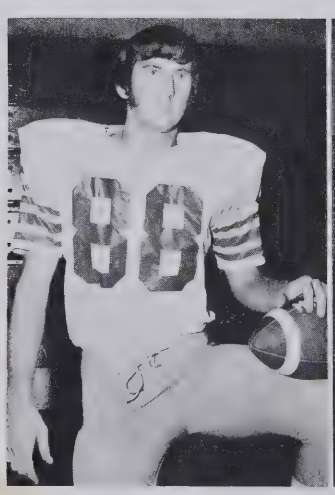

Steve Leary
Senior Split End

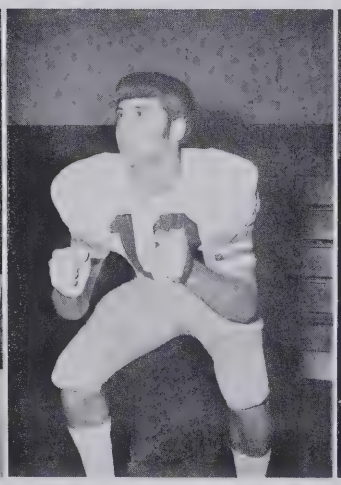

Tommy Fleetwood
Senior Fullback

Blount Shepard
Senior Quarterback

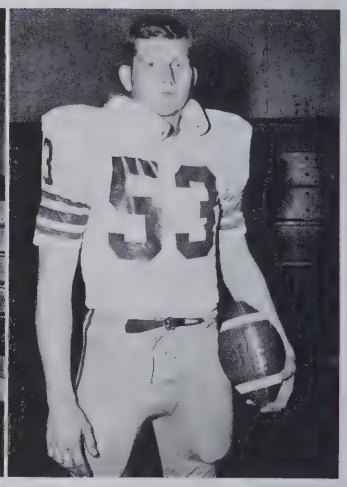

Shack Small
Junior Center

Joe Bunch
Senior Halfback

Donald Graham
Senior Guard

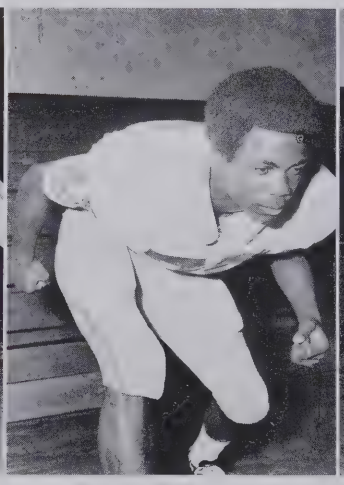

George Riddick
Senior End

Wayne Spruill
Senior Tackle

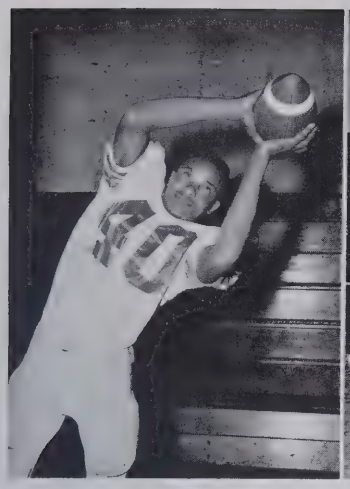

Simon Copeland
Junior Safety

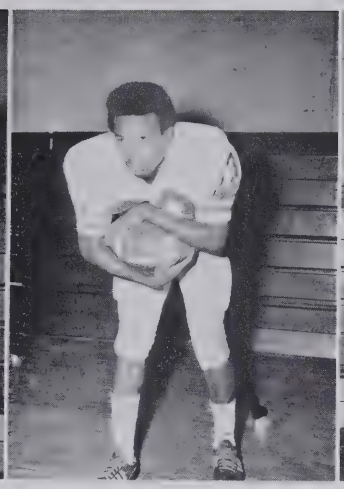

Richard Morring
Junior Fullback

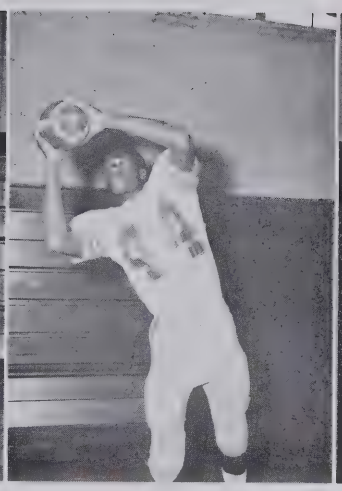

Lenwood Stallings
Senior Split End

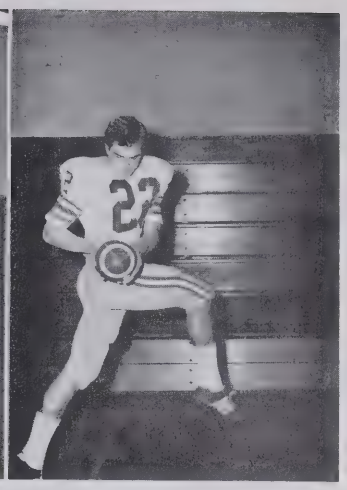

Bill Chesson
Junior Halfback

who worked and struggled to achieve new goals

Neal Griffin
Senior Halfback

Michael Bryant
Senior Guard

Jerry Parks
Senior Guard

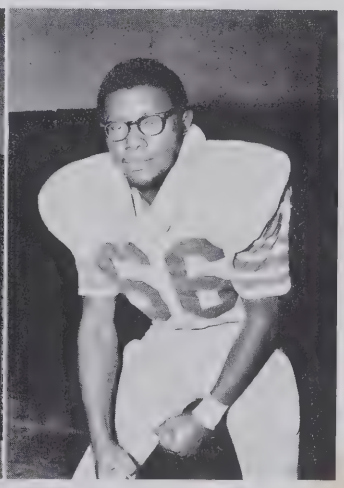

Steve Leigh
Senior Guard

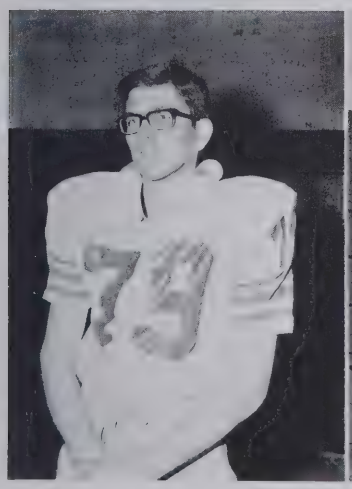

Lee Small
Senior Tackle

Albert Granby
Junior End

Percy Twine
Sophomore End

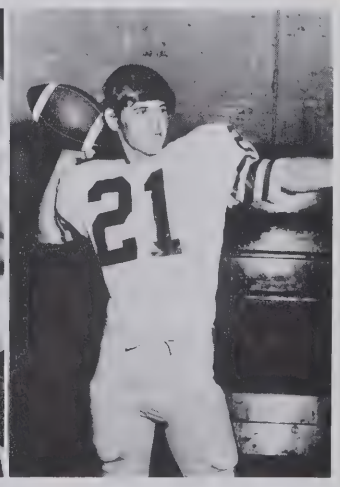

Ray Bateman
Junior Halfback

Touchdowns don't come easy, do they, Bill?

Football? — No! Weight Watchers.

Bertie H 15
Hertford H 53
Gates a 3 6
Northampton H 31 0
Scotland Neck a 49 0
Weldon H 67 0
Williamston H 31 6
All Conference
Thomas Johnson 65
Steve Leary 88

conference champs with a bright future ahead

A J. V. player always gets his man??

Coach Cox cuts the victory cake.

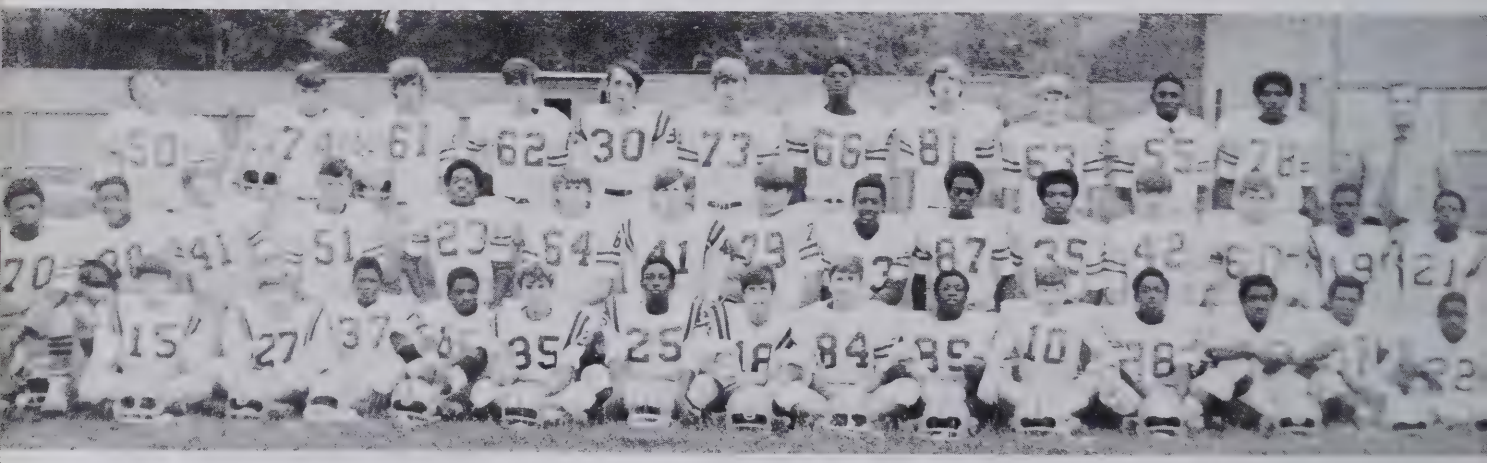

The 1971 Junior Varsity football team is made up of determined boys. They fought with a never-give-up attitude which won them the conference championship. Congratulations to a deserving team.

Arnold Brothers, number 35, runs against Plymouth, providing one more touchdown for the ACES.

No matter what, you can't keep a good man down.

We Knock'em, Block'em, and Stop'em.

Here's Ralph Garrett and his athlete's foot!

We took them by surprise!

Get up, get going, and really sock it to 'em

The "Dirty Dozen" are doing their thing.

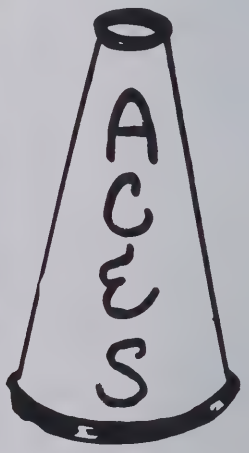

Co-Chief Evelyn Harrell and Chief Jill White.

One of our "many" pep rallies(?)

Cheerleading is not just sparking the spirit for your team, but welcoming the spirit of the other.

Lookout!! Here we come!

We've got the power; we've got the mouth!

Homecoming was a great time for cheering, winning, and freezing!

Hey, all you ACES' fans, stand up and clap your hands.

JV cheerleaders spark the spirit for their team

A championship squad for a championship team.

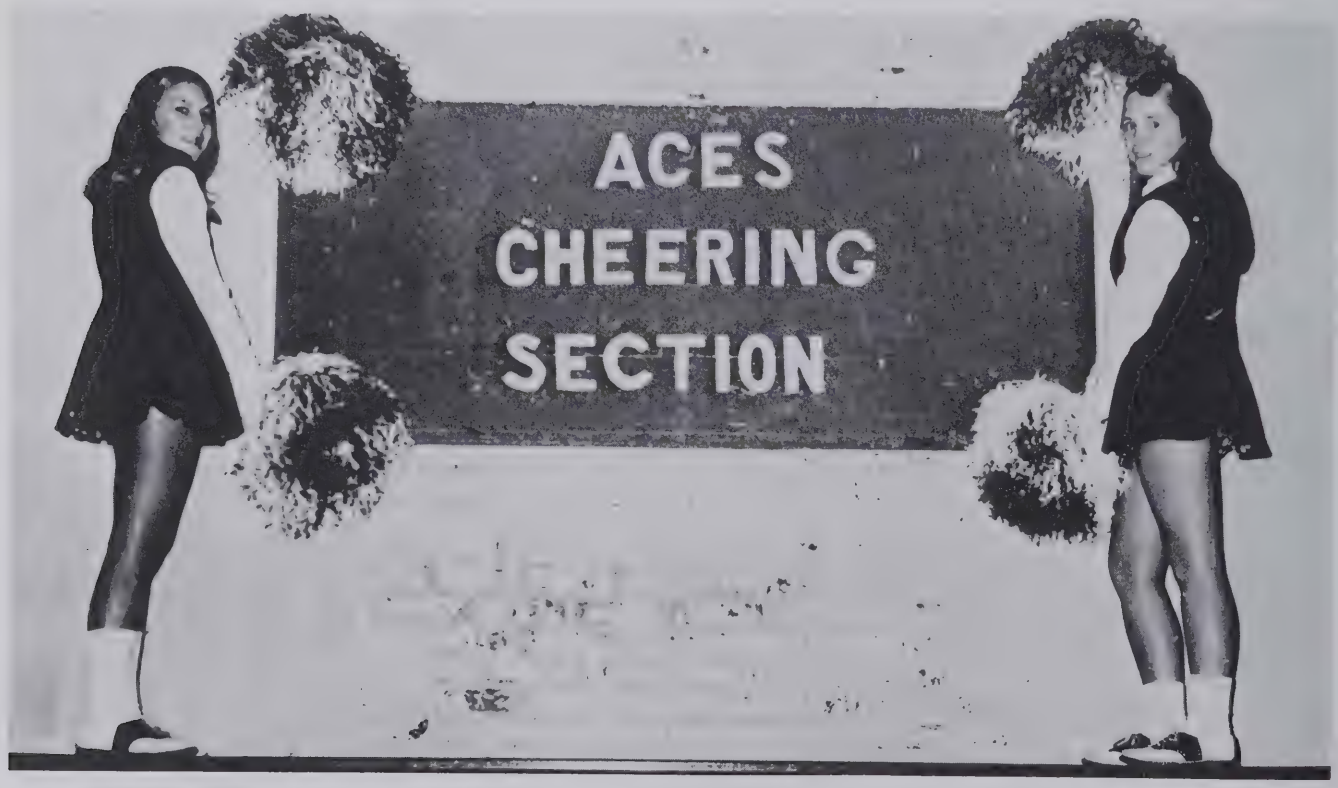

Co-Chief Susan Brooks and Chief Wendy Holland control the ACES' cheering section.

That's what I'd call togetherness!

Enthusiastic cheerleaders yell for victory.

"We're behind you, we're behind you, go-go-go!"

Judy White
JFW
Squirrel White
JAW

features

Groups assemble to perform

These students, forming the Glee Club, express their musical talents.

The Drama Club provides school entertainment by expressing themselves through poetry, plays, and songs. Mrs. Sandra Boyce is the advisor of these talented pupils.

marshals are highly honored students

These students were chosen to serve as Marshals for the 1971 graduation: Rachael Holmes, chief; John Skinner, Gay Burris, Blount Shepard, Claire Copeland, Russell Garwood, and Jill White.

Other students selected as Marshals were: Garry Lowe, Joe Bunch, Debby Wynn, Robin Kanipe, Paulette Bateman, Flynn Surratt, and David Hollowell.

1971 homecoming court

Lois White, Senior Attendant

Janice Boyce, Senior Attendant

Kathy Spruill, Junior Attendant

Diane Granby, Junior Attendant

Judith Austin, Sophomore Attendant

Elnora Moye, Sophomore Attendant

Lavern Roberts, Freshman Attendant

Robin White, Freshman Attendant

students

SENIORS

Senior class officers: treasurer, Marva Jordan; vice-president, Janet Palmer; president, Blount Shepard; secretary, Jill White.

CHUCK ALEXANDER
PHYLLIS ANTHONY

MILDRED ARMSTEAD
SERNE ARMSTEAD

DIANNE BABB
ROBERT BACKUS

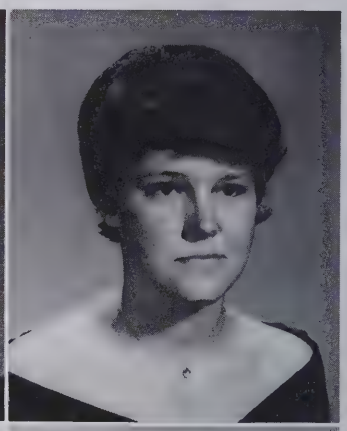

PAULETTE BATEMAN
JOE BEELER

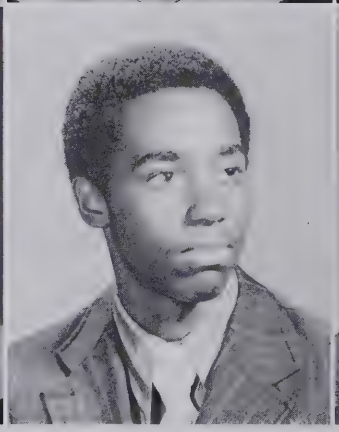

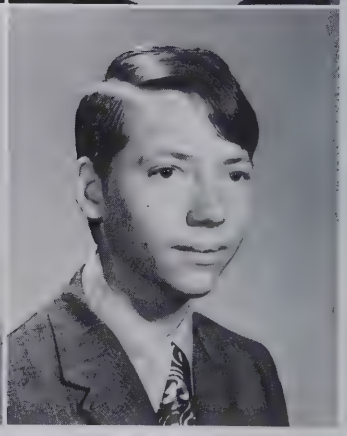

GLADYS BEMBRIDGE
EDWARD BEMBRY
LARRY BEMBRY
JOAN BLAIR

JANE BLANCHARD
ALVIN BLOUNT
GERALD BLOUNT
HELEN BLOUNT

LULA BOND
DONALD BONNER
GLORIA BONNER
GREGORY BONNER

MARY BONNER
STEPHEN BONNER
DIANNA BOYCE
JANICE BOYCE

BETTIE BROOKS
BARBARA BROTHERS
KAY BROTHERS
LEWIS BROTHERS

MICHAEL BRYANT
ART BUNCH
JOE BUNCH
ELAINE BURKE

GARY BURKE
GAY BURRIS
GALE BYRUM
EUNICE CARTER

TERRIE CARTER
CLARENCE COFIELD
MARY COFIELD
SANDRA COLLINS

WANDA CONRAD
BARBARA COOPER
CLAIRE COPELAND
DELLA COPELAND

ANTONIA COSTON
ANGELA CRUMMEY
STEVEN DAVENPORT
DEBORAH DEBLOIS

ROSANNA DILLARD
BRENDA DOWNING
CHARLIE DREW
HERMAN DREW

CARL ELLIOTT
DIANE ELLIOTT
LINDSAY EVERETTE
CAROLYN FAIRCLOTH

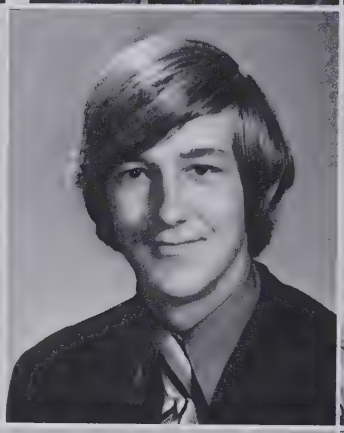
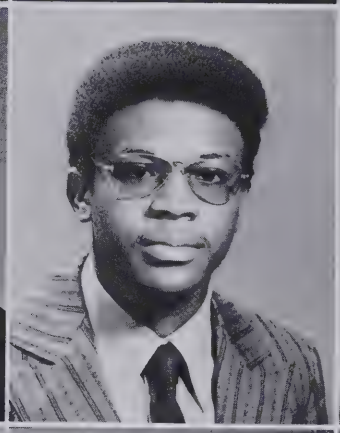

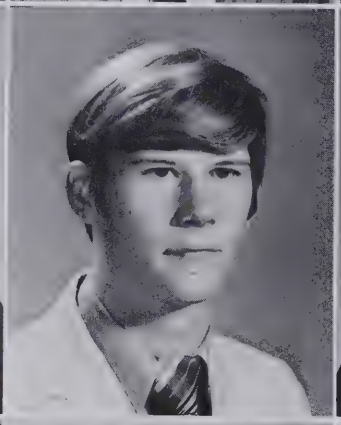

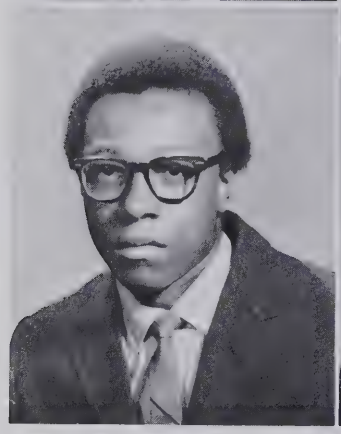

TOMMY FLEETWOOD
BARBARA FLEMING
JOE FORD
JOHN FORD

MELVIN FORD
MORGAN FRANCIS
DALTON FURLOUGH
RUSSELL GARWOOD

MINNIE GASKINS
ERNEST GAYLORD
DONALD GRAHAM
BERTHA GRANBY

KENNETH GRIFFIN
NEAL GRIFFIN
EVELYN HARRELL
JOY HARRELL

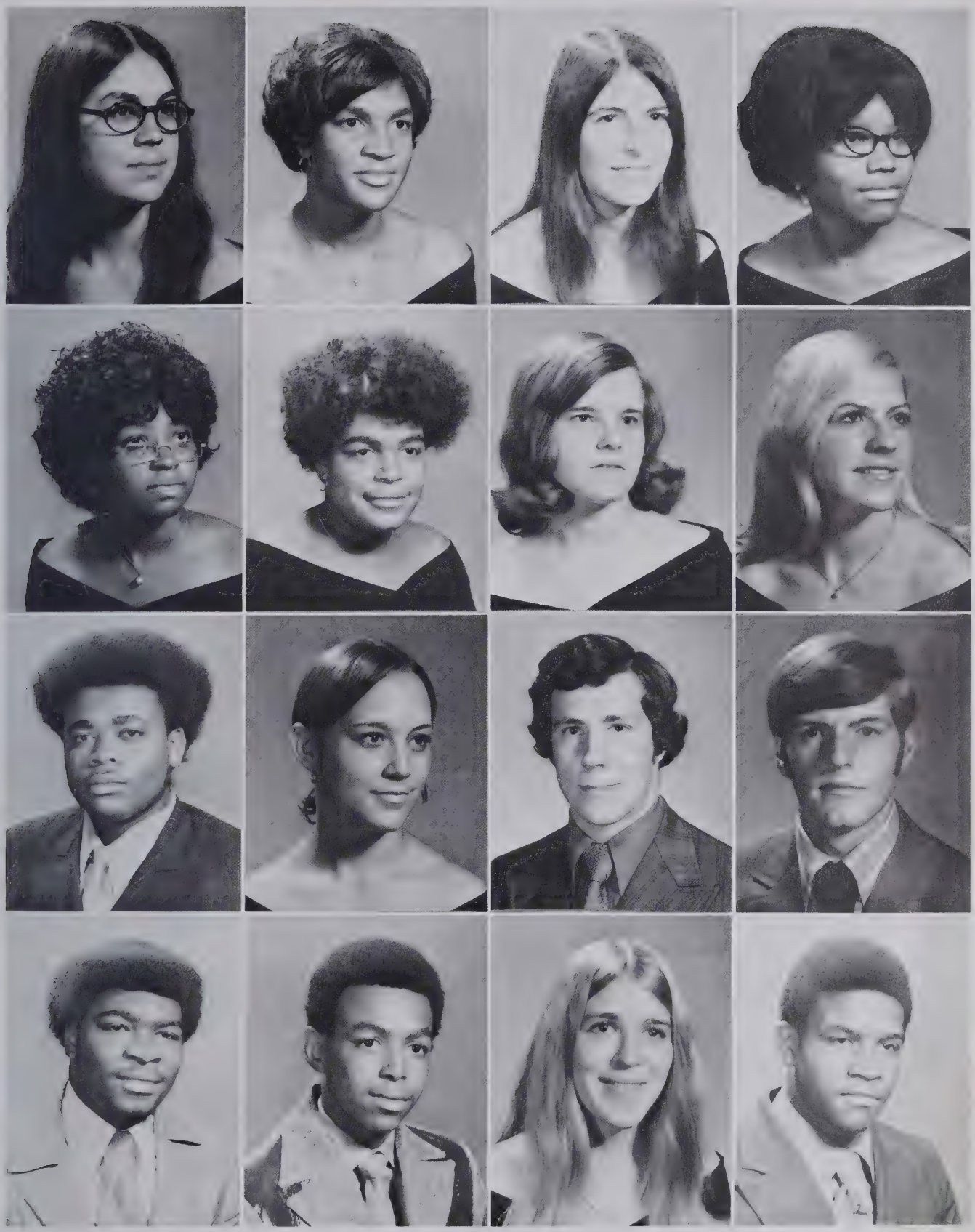

ANN HARRIS
BARBARA HARRIS
GARRY HARRIS
THURMAN HARRIS

ROMONA HASSELL
CAROL HENDERSON
JOANNE HENDERSON
LESTER HENDERSON

ESTHER HERMAN
CATHY HERRING
DAVID HOLLOWELL
RACHAEL HOLMES

DOROTHY HONEYBLUE
BETH HOPKINS
LYLE HUNNICUTT
TRAVIS JERNIGAN

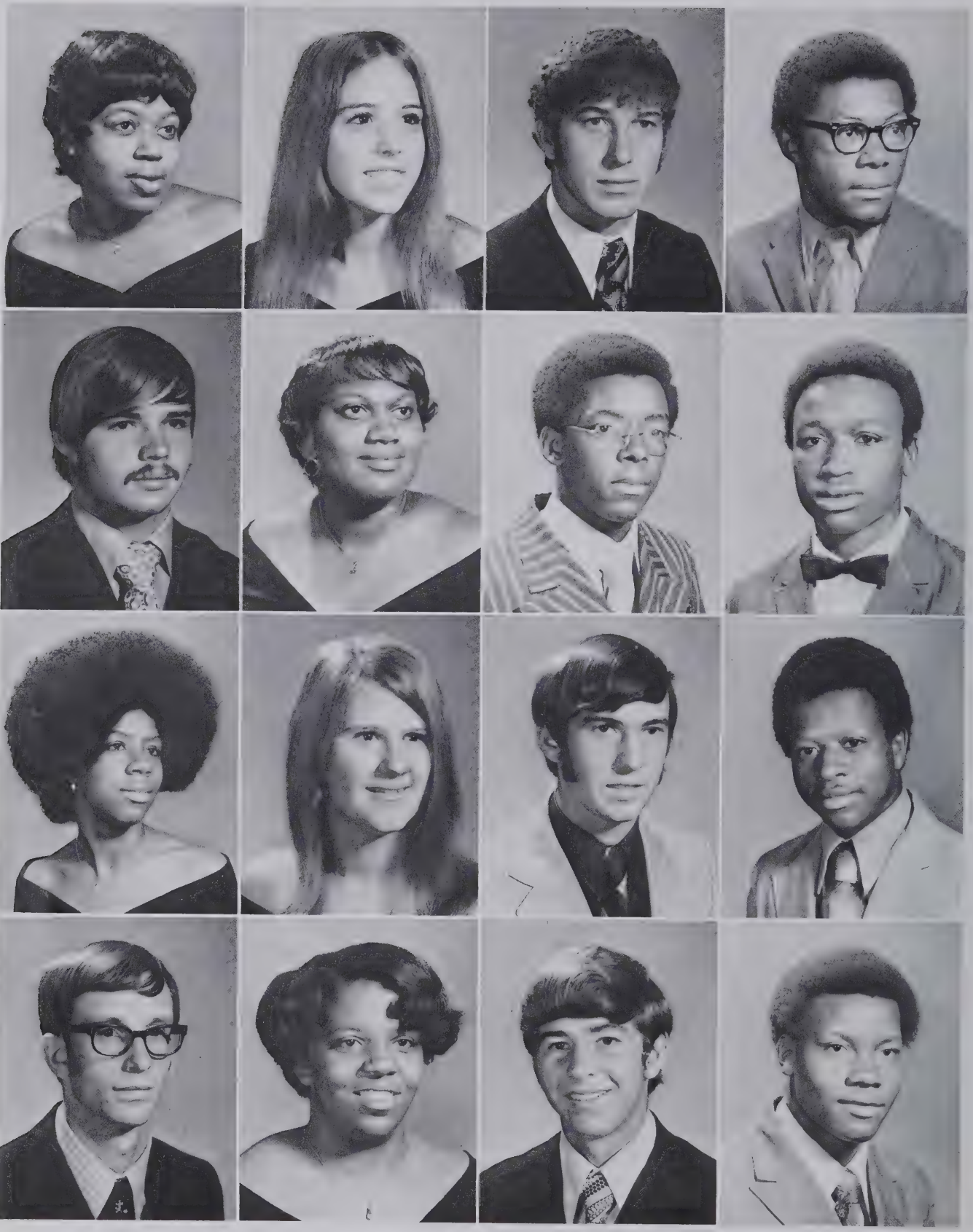

MARTHA JOHNSON
THOMAS JOHNSON
MARVA JORDAN
ROBIN KANIPE

BETH KATKAVECK
JULIA LAMB
CANDY LANE
SARA LAWRENCE

LEE LEARY
RANDY LEARY
STEVE LEARY
TONY LEARY

STEVE LEIGH
SAMUEL LEWIS
LLOYD LITTLEJOHN
MARVIN LITTLEJOHN

GARRY LOWE
MAXINE LOWTHER
KEITH MCPHERSON
ERVIN MILLER

JOHN MITZKE
JESSE MORRING
ARLENE NIXON
MICHAEL NIXON

ALEXANDER NOWELL
BUDDY OLIVER
DEBBIE OVERTON
JANET PALMER

AMOS PARKER
JERRY PARKS
MICHAEL PARTIN
EDDIE PENNY

BONITA PERRY
ANN PHTHISIC
ERNEST RANKINS
PHYLLIS RANKINS

SAMUEL RAWLS
JEAN RICKS
JOAN RICKS
BESSIE RIDDICK

GEORGE RIDDICK
FRANCES ROBBINS
METROGENE ROBBINS
LEON ROULAC

J. B. RUDD
BLOUNT SHEPARD
FAYE SIMONS
JOHN SKINNER

CLAUDE SMALL
LEE SMALL
ARCHIE SMITH
DAVID SMITH

JEFF SMITH
CHERRI SPAIN
KAREN SPRUILL
WAYNE SPRUILL

LENWOOD STALLINGS
PHILLIP STEARNS
MARK STEVENS
FLYNN SURRATT

TOMMY SWICEGOOD
DENISE VALENTINE
LEWIS VALENTINE
LONNELL VALENTINE

SANDRA VALENTINE
DERRICK WADSWORTH
DANNY WAFF
LEIGH WALLER

LARRY WARD
SUSIE WARD
JOE WEEKS
LYNN WHICHARD

FREIDA WHITE
IMOGENE WHITE
IRMA WHITE
JILL WHITE

JIMMY WHITE
LOIS WHITE
SHERRY WILLIAMS
GEORGE WILLS

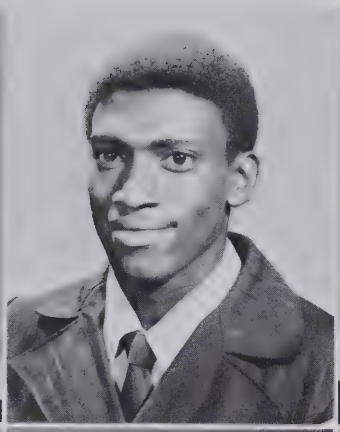

CINDY YATES

SARAH WILLS
HERBERT WILSON

JOHNNY WILSON
JOYCE WOODLE

DEBBY WYNN
SHIRLEY WYNN

CHUCK ALEXANDER
DECA 3.

PHYLLIS ANTHONY
Band 1; Drama 1,2; FTA 4; Glee Club 1,2,3,4; Cheerleader 1,2,3,4; Monogram Club 3,4; Basketball 1.

MILDRED ARMSTEAD
FHA 1.

SERNE ARMSTEAD
Band 1,2,3,4; Assistant Librarian 4; Library Aide 1; Cheerleader 4; Annual Representative 4; Class Treasurer 2; Steering Committee 3; Homecoming Court 3.

DIANNE BABB
FHA 1,2,3; Tri-Hi-Y 2,3,4; Glee Club 3.

ROBERT BACKUS
Band 1,2,3,4; Equipment Manager 3; Tennis 3.

PAULETTE BATEMAN
National Honor Society 3,4; Marshal 3.

JOSEPH BEELER
Transfer 2.

GLADYS BEMBRIDGE
Glee Club 3.

EDWARD BEMBRY
Glee Club 4.

LARRY BEMBRY
Band 1,2; Glee Club 1,2,3; VICA 3,4.

JOAN BLAIR
Drama 1; FHA 1; FTA 4; Track 1.

JANE BLANCHARD
Band 1,2,3, Majorette 3; Drama 4; Health Careers Club 4; FHA 1; Tri-Hi-Y 4.

ALVIN BLOUNT
Band 1,2,3,4; DECA 3; Monogram Club 2,3,4; Football 1; Wrestling 2,3.

GERALD BLOUNT
Drama 4; Glee Club 2,3,4.

HELEN BLOUNT
Band 2,3,4; Library Aide 2; Glee Club 3,4.

LULA BOND
Band 1; Library Aide 1; FHA 1; Glee Club 3,4; Cheerleader 1; Basketball 1; Track 1.

DONALD BONNER
Band 1; Library Aide 1,2; FFA 1; Student Council 1,2,3,4; Bus Driver's Club 2,3,4; Basketball 1; Dress Code Committee 3; Jr.-Sr. Committee 3.

GLORIA BONNER
Flag Corps 3,4; FHA 2.

GREGORY BONNER
Bus Drivers' Club 2,3,4.

MARY BONNER
Band 1,2,3,4, Secretary 4; Student Council 3, Treasurer 3; Class Vice-President 2; Jr.-Sr. Committee 3; Homecoming Court 2.

STEPHEN BONNER

DIANNA BOYCE

JANICE BOYCE
Band 1,2; Student Council 3; Homecoming Court 4.

BETTIE BROOKS
Transfer 2; FHA 4; Homecoming Court 3; Flag Corps 3.

BARBARA BROTHERS
Cheerleader 2; Basketball 1; Track 1.

KAY BROTHERS
FHA 1,2.

LEWIS BROTHERS
Band 1; FFA 1; Monogram Club 2,3,4; Football 1,2,3,4, Co-Captain 4; Basketball 3; Baseball 3; Track 2,3.

MICHAEL BRYANT
Drama 4; Football 3,4; Wrestling 3.

ART BUNCH
Bus Drivers' Club 3,4.

JOE BUNCH
Drama 4; Health Careers Club 1; National Honor Society 3,4; Monogram Club 1,2,3,4; Football 1,2,3,4; Basketball 1,2; Baseball 1,2,3; Track 1,3; Jr.-Sr. Committee 3.

ELAINE BURKE
Drama 1; Library Aide 2; FTA 4; Glee Club 2; Yearbook Staff 3,4, Junior Editor 3, Senior Editor 4.

GARY BURKE
Band 1,2,3,4, Captain 4; Basketball 1.

GAY BURRIS
Transfer 1; FHA 2; Health Careers Club 4; Tri-Hi-Y 2; National Honor Society 3,4, Treasurer 4; Yearbook Staff 4, Proofreader 4; Marshal 3.

GALE BYRUM
Drama 3; FHA 1,2,3,4; Glee Club 1,2; SPOTLIGHT Staff 3,4, Typist 4.

EUNICE CARTER
Glee Club 4.

TERRIE CARTER
Band 1,2,3,4; Basketball 1; Annual Representative 2; Jr.-Sr. Committee 3.

CLARENCE COFIELD
Bus Drivers' Club 2,3,4, Treasurer 3.

MARY COFIELD
Library Aide1; FHA 1; Student Council 1.

SANDRA COLLINS
Library Aide 1,2; FTA 4; Yearbook Staff 3; Annual Representative 4.

BARBARA COOPER
Band 1,2,3,4, Majorette 4; Health Careers Club 4, Treasurer 4; FTA 4.

CLAIRE COPELAND
Band 1,2,3, Majorette 2,3; Drama 4; FHA 1; National Honor Society 3,4; Marshal 3.

DELLA COPELAND
Library Aide 1; Student Council 1,4; Dress Code Committee 4, Secretary 4.

ANTONIA COSTON
Flag Corps 2,3,4; Library Aide 1,2; FHA 1,4; Student Council 3; Jr.-Sr. Committee 3.

ANGELA CRUMMEY
Flag Corps 3; Library Club 4; FHA 1,2,3, Parliamentarian 3; Yearbook Staff 4, Typist 4; Annual Representative 4; Tri-Hi-Y 4.

STEVE DAVENPORT

DEBORAH DEBLOIS
FHA 1,2,4; Tri-Hi-Y 2; Homecoming Court 2.

ROSANNA DILLARD
Glee Club 2,3,4; Cheerleader 1.

BRENDA DOWNING
Library Aide 1,2; FTA 4; Gift Attendant 3.

CHARLES DREW
Band 1; Glee Club 4; Football 2,3; Wrestling 3.

HERMAN DREW
Glee Club 3,4; Student Council 1,2; VICA 3, Treasurer 3; Football 1; Track 1; Interschool Council 1.

CARL ELLIOTT
FFA 1, President 1.

DIANE ELLIOTT
Health Careers Club 3; FHA 3; Glee Club 3; SPOTLIGHT Staff 4.

LINDSAY EVERETTE
Transfer 2.

CAROLYN FAIRCLOTH
Transfer 3.

TOMMY FLEETWOOD
Transfer 3; Monogram Club 3,4; Football 3,4; Baseball 3; Class Vice-President 3; All Conference Football 3; All Conference Baseball 3; Baseball Most Valuable Player 3.

BARBARA FLEMING
FHA 1,2.

JOE FORD
Bus Drivers' Club 1,2,3,4; Football 1,2.

JOHN FORD

MELVIN FORD
FFA 1; Football 1.

MORGAN FRANCIS
Band 1; Bus Drivers' Club 3,4.

DALTON FURLOUGH
Monogram Club 3,4; Baseball 3, Rookie of the Year 3.

RUSSELL GARWOOD
Transfer 3; Drama 4; National Honor Society 3,4; Marshal 3.

MINNIE GASKINS
Band 1; Cheerleader 4.

ERNEST GAYLORD
Bus Drivers' Club 3,4.

DONALD GRAHAM
Monogram Club 3,4; Football 1,2,3,4; Basketball 1,2; Track 3; Annual Representative 2.

BERTHA GRANBY

KENNETH GRIFFIN

NEAL GRIFFIN
Student Council 1,2; Monogram Club 2,3,4; Football 1,2,3,4; Baseball 1,2,3; Track 1,2.

EVELYN HARRELL
Band 1,2,3; Drama 4; Health Careers Club 1,2; Library Aide 1; FHA 1,2; Tri-Hi-Y 2; Student Council 2,4; Cheerleader 1,2,3,4, Co-Chief 4; SPOTLIGHT Staff 4, Art Editor 4; Yearbook Staff 3,4, Sports Editor 3,4; Monogram Club 2,3,4; Annual Representative 1; Jr.-Sr. Committee 3.

JOY HARRELL
FHA 1,2,3,4; Glee Club 1; SPOTLIGHT Staff 4, Reporter 4.

BARBARA HARRIS
Band 4; Glee Club 3.

GARRY HARRIS
Band 1,3,4.

THURMAN HARRIS
Bus Drivers' Club 3,4.

VIRGINIA HARRIS
Glee Club 1.

ROMONA HASSELL
Glee Club 4.

CAROL HENDERSON
Drama 1; Library Aide 1; Glee Club 1,3.

LESTER HENDERSON
VICA 3,4.

ESTHER HERMAN
Band 1,2,3, Majorette 2; Health Careers Club 1; DECA 4; FHA 1,2.

CATHY HERRING
Transfer 4; Health Careers Club 4.

DAVID HOLLOWELL
Drama 4; National Honor Society 3,4; Student Council 4; Monogram Club 3,4; Football 2,3; Dress Code Committee 4; Jr.-Sr. Committee 3; Marshal 3.

RACHAEL HOLMES
Drama 4; Health Careers Club 1,2, Vice-President 2; Tri-Hi-Y 1,2,3,4, President 3,4, Vice-Presdent 2; National Honor Society 3,4; Basketball 2; Jr.-Sr. Committee 3, Invitations; Typing Contest 3; Chef Marshal 3; DAR Good Citizenship Award 3.

DOROTHY HONEYBLUE
Drama 4; Library Aide 2,3; DECA 4; FTA 4; Glee Club 2,3.

BETH HOPKINS
Transfer 4; Drama 4; Health Careers 4; SPOTLIGHT 4, Typist 4.

LYLE HUNNICUTT
Band 1,2,3; Drama 4; National Honor Society 3; Yearbook Staff 4, Layout 4; Monogram Club 3,4; Football 2; Baseball 1,2,3; Pep Band 3.

TRAVIS JERNIGAN
FFA 1; Football 3; Track 3.

MARTHA JOHNSON
Health Careers Club 4; Library Aide 1; FHA 4; Glee Club 1,2.

TOMMY JOHNSON
Monogram Club 3,4; Football 2,3,4; Track 3.

MARVA JORDAN
Band 1; Health Careers Club 4; Library Aide 1; Glee Club 1,3; Student Council 2,3,4, Treasurer 2, Vice-President 3; Yearbook Staff 3,4, Jr. Picture Editor 3, Sr. Picture Editor 4; Class Secretary 4.

ROBIN KANIPE
Band 1,2; National Honor Society 3,4, Vice-President 4; Yearbook Staff 3,4, Photographer 3,4; Monogram Club 3,4; Basketball 1,2,3; Tennis 3; Marshal 3.

BETH KATKAVECK
FHA 1; Tri-Hi-Y 2,3,4; National Honor Society 3,4; Student Council 4; Cheerleader 1,2,3,4; SPOTLIGHT Staff 3; Monogram Club 1,2,3,4, Vice-President 3; Basketball 1,2,3; Tennis 3.

SHARON KEETER
Health Careers Club 3; FHA 1,3; Glee Club 3.

JULIA LAMB
Band 1,2,3,4; Library Club 4; FHA 3,4; FTA 4; Glee Club 4.

CANDY LANE
Health Careers Club 1; Library Club Assistant 3,4, President 4; FHA 1; Tri-Hi-Y 2,3,4, 1st Vice-President 3, Chaplain 4; Yearbook Staff 3,4, Jr. Business Manager 3, Sr. Business Manager 4.

BESSIE LASSITER RIDDICK
Band 1,2,3,4, Majorette 3,4, Co-Chief 4; Health Careers Club 2,3,4; FHA 3,4; FTA 4; Yearbook Staff 3, Layout 3; Basketball 1.

SARA LAWRENCE
Band 1,2,3,4, Co-Captain 4; Library Aide 1; Glee Club 1; Student Council 4, Secretary 4; Basketball 1; Annual Representative 2,4; Class Secretary 2,3; Jr.-Sr. Committee 3.

LEE LEARY
Student Council 1,2,3,4, Vice-President 3; Monogram Club 2,3,4; Football 1,2,3,4; Basketball 2,3, Co-Captain 3; Baseball 1,2; Track 1,2,3; Annual Representative 1; Dress Code Committee 3; Class Vice-President 1; Jr.-Sr. Committee 3; Most Improved Basketball 2.

RANDY LEARY
FFA 1; Glee Club 3,4; Yearbook Staff 4, Typist 4; Bus Drivers' Club 4; Monogram Club 3,4; Wrestling 2,3.

STEVE LEARY
Monogram Club 1,2,3,4; Football 1,2,3,4, Co-Captain 2, Football All Conference 3, Football All East Honorable Mention 3; Basketball 1,2,3; Baseball 1,2,3, Co-Captain 3, Baseball All Conference 1,3, Baseball Rookie of the Year 1.

TONY LEARY
National Honor Society 3,4; Football 1,2; Basketball 1,2,3.

STEVE LEIGH
FFA 3; Glee Club 4; Monogram Club 3,4; Football 3,4; Wrestling 3.

SAMUEL LEWIS
Wrestling 2.

LLOYD LITTLEJOHN
FFA 1; Glee Club 1; VICA 2,3.

MARVIN LITTLEJOHN
Drama 4; Glee Club 3,4; Monogram Club 2,3; Wrestling 2,3; Track 3.

GARRY LOWE
Drama 4; National Honor Society 3,4; Student Council 1,3,4; SPOTLIGHT Staff 4; Monogram Club 3,4; Basketball 1,2,3; Baseball 3; Class President 1; Interschool Council 1; North Carolina Governor's School 4; National Merit Semifinalist 4; Marshal 3.

VALERIE LOWTHER
KEITH MCPHERSON
Drama 4; Health Careers Club 3; Glee Club 3,4.

ERVIN MILLER
JOHN MITZKE
Bus Drivers' Club 4; Football 2,3; Baseball 3.

JESSE MORRING
VICA 3,4; Monogram Club 2,3; Football 2,3; Track 1,2.

ARLENE NIXON
Band 1,2,3,4; Library Aide 4; FHA 4; Student Council 4; Basketball 1.

MICHAEL NIXON
Drama 4; Library Aide 1; Student Council 4; VICA 3,4, Reporter 3; Wrestling 2,3.

ALEXANDER NOWELL
FFA 1; Glee Club 4; Annual Representative 4.

DEBBIE OVERTON
FHA 1,2,3; Glee Club 1; Bus Drivers' Club 3,4, Secretary 4.

JANET PALMER
Library Aide 1; FTA 4; National Honor Society 3,4; Student Council 1,2,3,4; Yearbook Staff 3,4, Typist 3,4; Annual Representative 2; Class Vice-President 4.

AMOS PARKER
Library Aide 1.

JERRY PARKS
Student Council 3; Monogram Club 3,4; Football 1,2,3,4; Baseball 1,2,3.

MIKE PARTIN
Band 1,2,3, Equipment 2,3; Jr.-Sr. Committee 3.

EDDIE PENNY
BONITA PERRY
Drama 4; FHA 1,2,3,4, Vice-President 3, President 4; Tri-Hi-Y 2,3,4, Secretary 3, 2nd Vice-President 4; National Honor Society 3,4; SPOTLIGHT Staff 4.

ANN PHTHISIC
Health Careers Club 4; Library Aide 4; FHA 1,2, Historian 2; Tri-Hi-Y 1,2,3,4, Chaplain 2, Secretary 4; National Honor Society 3,4, Secretary 4; Student Council 3; Yearbook Staff 4, Proofreader 4; Monogram Club 2,3,4; Basketball 1,2; Annual Representative 4; Jr.-Sr. Committee 3, Invitations.

ERNEST RANKINS
Glee Club 4; Monogram Club 3,4; Football 3,4; Basketball 1,2,3.

PHYLLIS RANKINS
Glee Club 4; Student Council 1.

SAMUEL RAWLS
Basketball 1; Wrestling 3, Manager 3.

JEAN RICKS
Band 1,2,3, Majorette 3; FHA 1,2; Glee Club 2.

JOAN RICKS
Band 1,2,3, Majorette 2,3; Health Careers Club 2; Tri-Hi-Y 1; Annual Representative 1.

GEORGE RIDDICK
Glee Club 4; Monogram Club 2,3,4; Football 2,3,4; Basketball 2,3; Wrestling 3.

FRANCES ROBBINS
Band 4; Library Aide 1,2; FHA 3,4.

METROGENE ROBBINS
Glee Club 4; Student Council 1,2.

J. B. RUDD
Transfer 3; Drama 4; DECA 4.

BLOUNT SHEPARD
Drama 4; National Honor Society 3,4, President 4; Student Council 1,2; SPOTLIGHT Staff 4, Art Editor 4; Yearbook Staff 4, Art Editor 4; Monogram Club 1,2,3,4; Football 1,2,3,4, Co-Captain 2,4; Basketball 1,2,3; Cross Country 3; Track 1,2,3, State Track Meet 4th place 2,3; Class President 2; Sportsmanship Award 3; State Jr. Olympic Track Meet Silver Medal 3; U. S. Regional Jr. Olympic Track Meet Bronze Medal 3; Marshal 3; Boys' State 3.

FAYE SIMONS
Band 1,2,3,4, Publicity Officer 4; Health Careers Club 4; FHA 3, Recreational Leader 3; Annual Representative 4.

JOHN SKINNER
Band 1,2,3, Drum Major 2,3; National Honor Society 3,4; Student Council 4; Yearbook Staff 3; Jr.-Sr. Committee 3; Safety Patrol 1,2; Boys' State Delegate 3; Marshal 3; Pep Band 3.

CLAUDE SMALL
Health Careers Club 1,2; DECA 4; Glee Club 1,2.

LEE SMALL
Football 2,3,4.

ARCHIE SMITH
Transfer 2; Basketball 2; National Honor Society 3,4.

DAVID SMITH
Drama 4; DECA 4, Vice-President 4.

JEFF SMITH
CHERRI SPAIN
Band 1,2,3,4; FHA 1,4; Tri-Hi-Y 3.

KAREN SPRUILL
Band 1,2,3,4, Majorette 1,2,3,4, Chief 4; Health Careers Club 1; FHA 1,2,4; FTA 4; Tri-Hi-Y 1,2,3,4; Cheerleader 1; Monogram Club 1,2, 3,4; Basketball 1,2,3; Annual Representative 2.

WAYNE SPRUILL
Bus Drivers' Club 4; Monogram Club 2,3,4; Football 1,2,3,4.

LENWOOD STALLINGS
FFA 1; Bus Drivers' Club 3; Monogram Club 2,3,4; Football 2,3,4; Track 2,3; Student Council President 4.

PHILLIP STEARNS
MARK STEVENS
Transfer 3; Drama 4.

FLYNN SURRATT
Band 1,2,3; Student Council President 4; SPOTLIGHT Staff 4, Editor 4; Football 1,2,3; Dress Code Committee 4; Jr.-Sr. Committee 3; Marshal 3.

TOMMY SWICEGOOD
Monogram Club 2,3,4; Baseball 1,2,3, Rookie of the Year 2, Honorable Mention 2.

JOSEPH TWINE
Band 3.

DENISE VALENTINE
LEWIS VALENTINE
Student Council 1,2,3,4; Class President 3.

LONNELL VALENTINE
SANDRA VALENTINE
Glee Club 2,4.

DERRICK WADSWORTH
Band 1; Library Aide 1.

DANNY WAFF
DECA 4; Bus Drivers' Club 2,3; Monogram Club 1,2,3; Football 2; Track 1,2.

LEIGH WALLER
Band 1,2,3; Drama 4; FHA 1; Monogram Club 1; Basketball 1.

LARRY WARD
SUSIE WARD
Band 1,2,3,4, Librarian 4; Library Aide 1; Glee Club 1; Basketball 1; Class Treasurer 3; Jr.-Sr. Committee 3; F.T.A. 4.

JOE WEEKS
Drama 4; DECA 4, Treasurer 4.

LYNN WHICHARD
Drama 4; Tri-Hi-Y 3,4, Treasurer 4; Student Council 4; Office Assistant 3.

FREIDA WHITE
Band 3; Library Aide 1; FHA 1; Glee Club 3,4.

IMOGENE WHITE
FHA 1; Tri-Hi-Y 2,3,4, 2nd Vice-President 3; SPOTLIGHT Staff 4, Typist 4; Basketball 2; Jr.-Sr. Committee 3; Second place in County Typewriting Contest 3; Representative to District Typewriting Contest in Greenville 3.

IRMA WHITE
Glee Club 4.

JILL WHITE
Drama 4; FHA 1,2, Secretary 2; Tri-Hi-Y 2; National Honor Society 3,4; Student Council 3,4, Treasurer 3, Secretary 4; Cheerleader 1,3,4, Co-Chief 1, Chief 4; Monogram Club 3,4, President 4; Basketball 2; Girls' State 3; Interschool Committee 2; Marshal 3; Valentine Princess 1.

JIMMY WHITE
FFA 1; Football 1,2.

LOIS WHITE
Dress Code Committee 1; Homecoming Court 4.

SHERRY WILLIAMS
FHA 1,2; Glee Club 1,2; SPOTLIGHT Staff 4.

GEORGE WILLS
SARAH WILLS
Flag Corps 3,4; Cheerleader 2.

HERBERT WILSON
Monogram Club 2,3; Football 3; Track 2,3.

JOHNNY WILSON
JOYCE WOODLE
FHA 1; Glee Club 3.

DEBBY WYNN
FHA 1; Tri-Hi-Y 2,3,4; National Honor Society 3,4; Student Council 1; Cheerleader 1,2,3,4; SPOTLIGHT Staff 3; Monogram Club 2,3,4, Vice-President 4; Basketball 2; Annual Representative 2,4; Marshal 3; Girls' State 3.

SHIRLEY WYNN
CINDY YATES
Band 1,2,3, Assistant Librarian 3; Library Aide 1,4; Tri-Hi-Y 3,4, Parliamentarian 3; Yearbook Staff 3,4, Picture Editor 4, Circulation 3; Annual Representative 3.

JUNIORS

Junior class officers: president, Lois Satterfield; secretary, Kathy Fayton; treasurer, Audrey Worrell; vice-president, Rob Roy Holmes.

Michael Alexander
Rosie Alexander
Thomas Armstead
George Askew
Lorraine Baker

Rita Basnight
Ray Bateman
Doris Bazemore
Jarvis Belch
Alfield Bembry

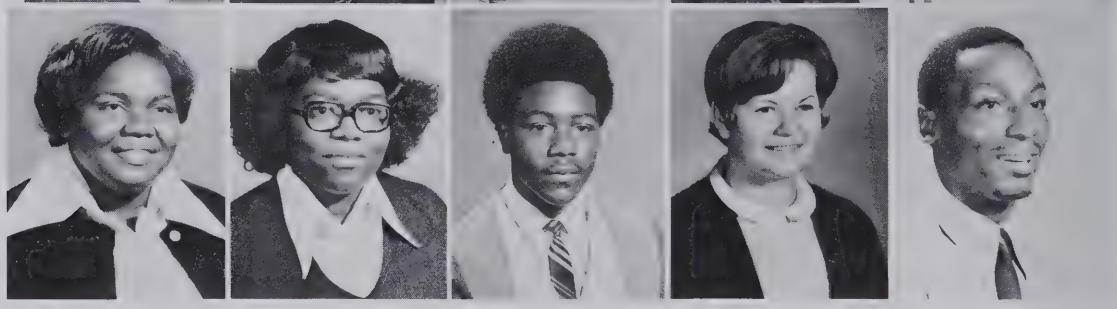

Mary Blount
Audrey Bond
David Bond
Sandra Bond
Thomas Bond

Linetta Boone
Adolph Boyce
Lois Brabble
Janet Britton
Robbie Brooks

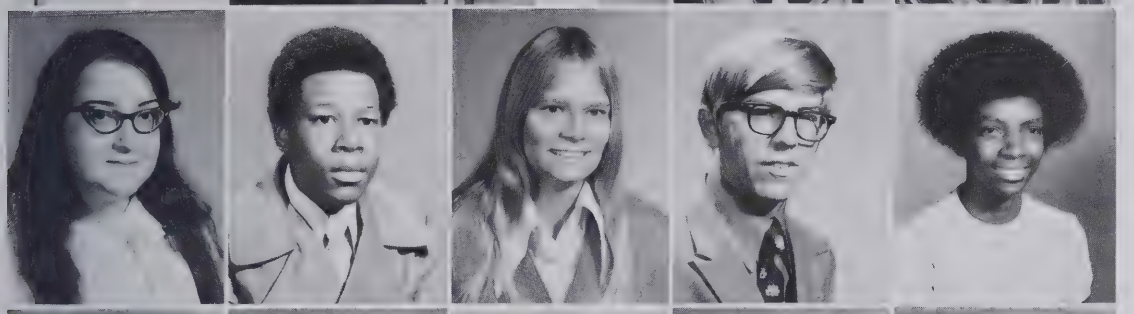

Becky Bunch
James Burke
Debbie Burroughs
Steve Burroughs
Delores Butts

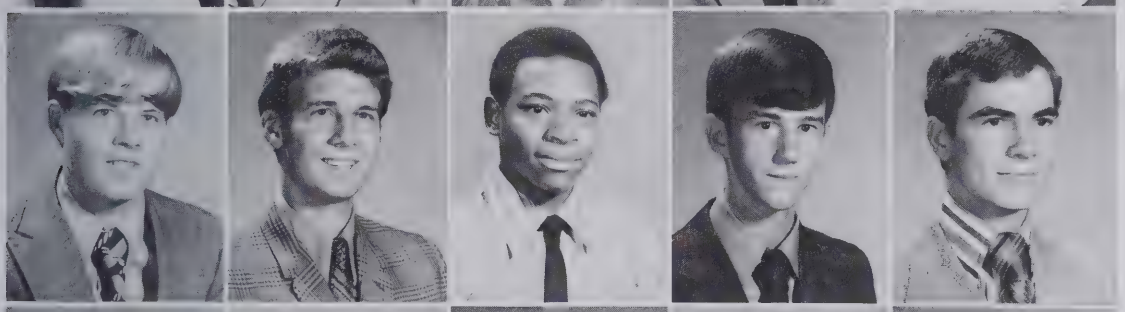

Russell Byrum
Walter Byrum
James Carter
Jerry Castelloe
Bill Chesson

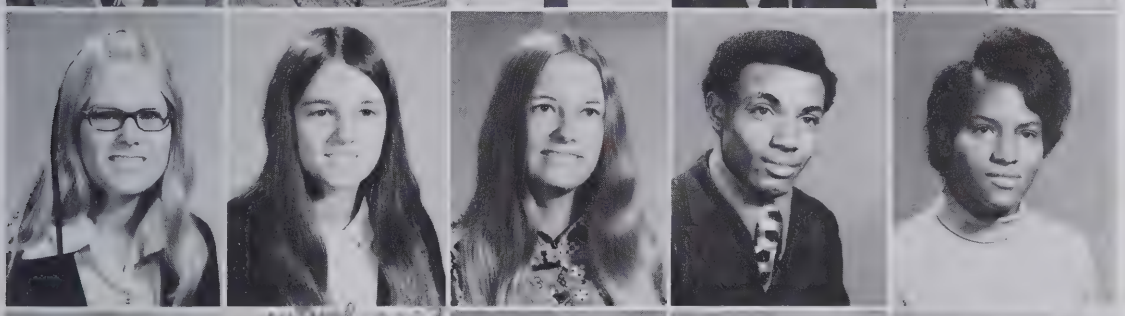

Angelia Colombo
Teresa Colombo
Janet Copeland
Simon Copeland
Joyce Coston

Jeff Covington
Carlington Creighton
Jerry Cullipher
Cindy Davenport
Raymond Downing

Ronnie Downing
Sadie Downing
Cynthia Dozier
Willie Drew
Chris Elliott

Kel Elmore
Charles Everett
Kathy Fayton
Brenda Felton
Gerlene Fleming

Linton Fleming
David Foxwell
Rudolph Foxwell
Conrad Garrett
Gilbert Garrett

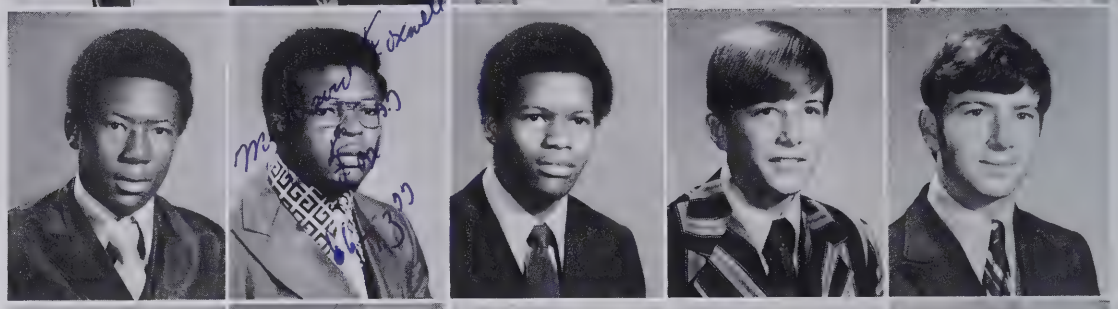

Cynthia Giambra
Linda Goodwin
Valerie Goodwin
Albert Granby
Diane Granby

Junetha Granby
Will Granby
Linda Grant
Elizabeth Gregory
James Hardy

Gail Harrell
Donald Hassell
David Holley
Loretta Holley
Rob Roy Holmes

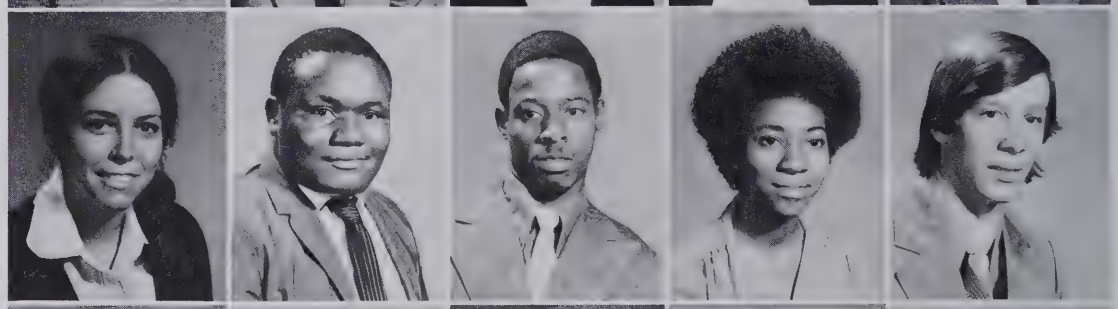

Bonny Hopkins
Avilla Horton
Jimmy Hughes
Cynthia Jackson
Gardner Jackson

Robert Jackson
David Jethro
Micky Johnson
Mac Jones
Penney Jones

Eva Jordan
Linda Kaupp
David Lane
Linda Lane
Robin Lane

Steve Lassiter
Lin Lee
Donnie Lewis
Joan Lewis
Gary Long

Jeanette Lundy
Aleta Meadows
Connie Miller
David Mizelle
DeAnne Morgan

Henry Morring
Ralph Nixon
Sharon Nixon
Connie Norris
Carolyn Overton

Catherine Overton
Nancy Overton
Marvin Owens
Jerry Parrish
Linda Parrish

Dianne Perry
Donnell Perry
Merrill Perry
Charles Pierce
Esley Pierce

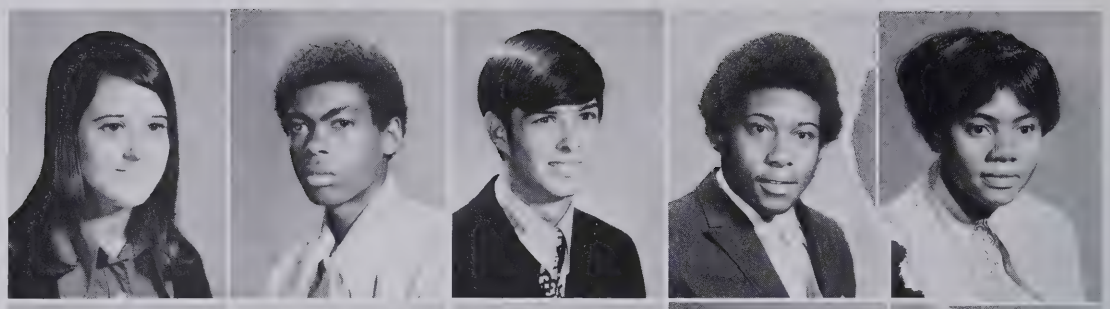

Gloria Powell
Willie Rankins
Brenda Rascoe
Patricia Rascoe
Catherine Rawls

Michael Rayner
Cassandra Rouson
James Satterfield
Lois Satterfield
Dianne Sessoms

James Sessoms
Jerry Simpson
Ruby Simpson
Thomas Skittlethorpe
Calvin Slade

Jerry Small
John Small
Shack Small
Clyde Spear
Debbie Spruill

Kathy Spruill
Artie Stevens
Sheila Swicegood
Cindy Tew
Linda Jo Toppin

Betsy Twiddy
Linda Twiddy
Ida Tyner
Loretta Tyner
Ronnell Valentine

William Valentine
Sharon Waff
Raleigh Warren
Donald Wheeler
Nancy Whichard

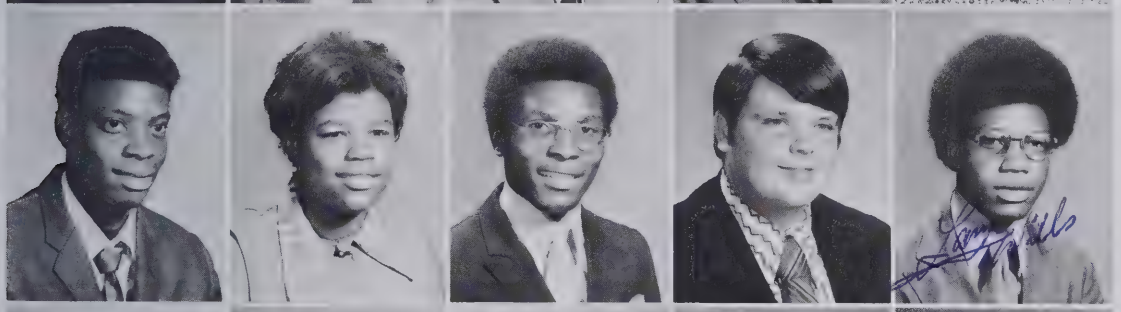

Charlie White
Lois White
Sherman White
Terry Williams
Larry Wills

Matthew Wills
Mildred Wills
Roy Wills
Audrey Worrell
Robert Wright

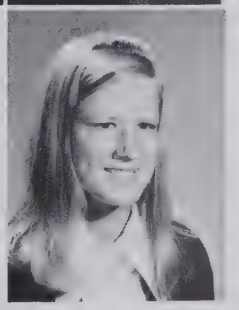

Gail Yates

sophomores

Sophomore class officers: secretary, Renee Hunnicutt; president, Leonard Small; vice-president, Adrian Backus; (not pictured) treasurer, Lolita Lawrence.

Dick Adams
Anthony Ambrose
Edward Askew
Judy Austin
Deborah Babb

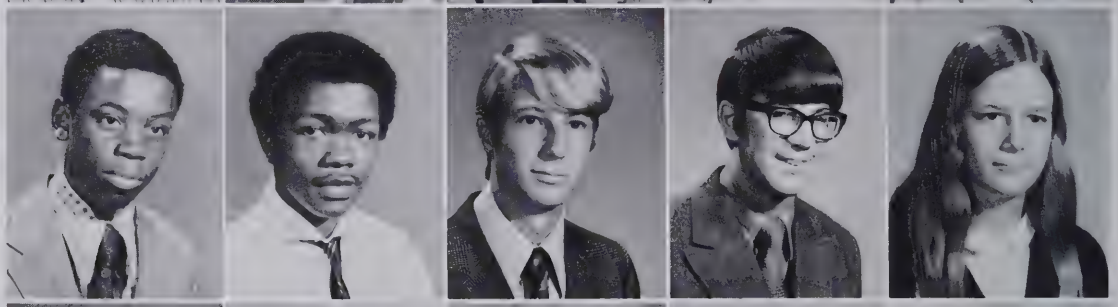

Adrian Backus
Reginald Banks
Jimmy Barger
Douglas Barham
Mary Jo Barrow

Jon Baxley
Sarah Bazemore
Tony Belch
Carl Bembury
Freddy Bembury

Sarah Biggs
Bruce Bindeman
Diane Blount
Jimmy Blount
Herman Bond

Larry Bond
Wayne Bond
Wayne Bond
Willie Bond
Billy Bonds

Judy Bonds
Carroll Bonner
Dollie Bonner
Edith Bonner
Naomi Bonner

Ruby Bonner
Annie Boston
Fred Bowman
Brenda Boyce
Darrell Boyce

Ricky Brabble
Denice Britton
Ernest Brothers
James Brothers
Sabrina Brothers

Annie Brown
Johnny Brown
Curtis Bunch
Jean Byrum
Anthony Coston

Desi Cooper
Kathy Cooper
Wendy Crandall
Linda Dail
Mary Helen Dail

Charles Dillard
Alvin Downing
Diane Downing
Normal Downing
Weymount Drew

Sadie Edgerston
Frankie Edmundson
Jaynine Efird
Leslie Efird
Jessie Eggleston

Pattie Elliott
Carroll Etheridge
Connie Evans
Cora Evans
Wayne Evans

Donald Ferebee
Willie Ferebee
Gloria Fleming
Marlene Ford
Kay Francis

Carl Gard
Dianne Garrett
Barbara Gilliam
David Gilliam
Wilbur Gilliam

Randolph Perry
Rita Perry
Roberta Perry
Sandra Phelps
Haywood Phthisic

Kenneth Pierce
Cheryl Powell
Kathryn Raines
Phyllis Rankins
Rosa Rawls

Carl Rea
Loretta Riddick
Michele Roberson
Timothy Sessoms
David Shackelford

Thomas Slade
Everett Small
Leonard Small
Velda Stallings
Marvin Sutton

Ronald Sutton
Donna Toppin
Nancy Travis
Waymount Treadville
Percy Twine

Larry Valentine
Prentice Valentine
Sharon Valentine
Calvin Vaughn
Mary Vopelak

Perry Waff
Ronnie Ward
Jason Weeks
Fred Wills
Rusty Wheeler

Clarence White
Dorothy White
Edward White
Gwendolyn White
Ronnie White

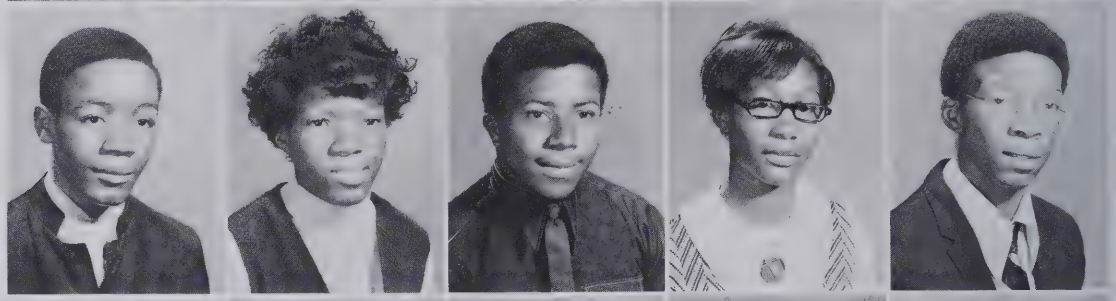

Shelton White
Barbara Williams
Barbie Williams
John Williams
Melvin Williams

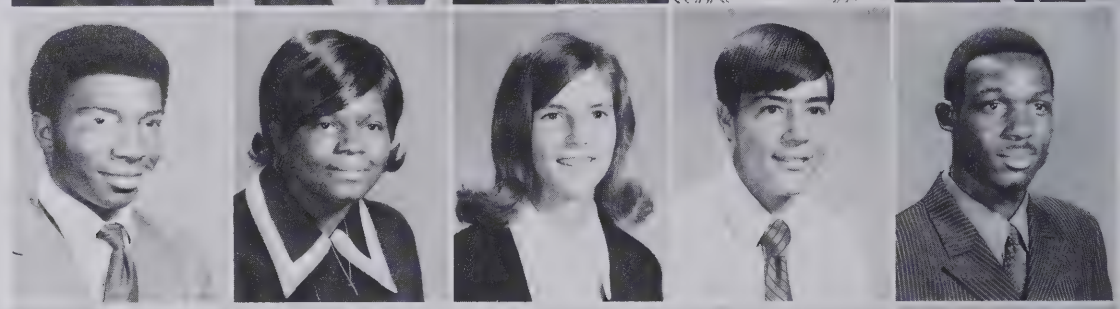

Vernell Williams
Carlton Wills
James Wilson
Ronnie Winborne
Willie Winfield

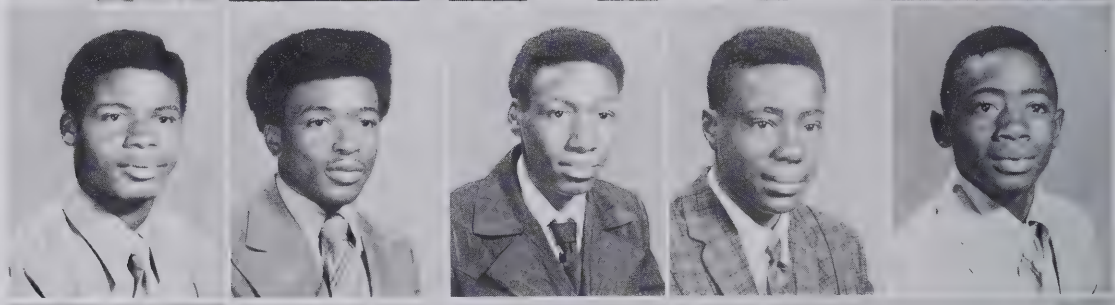

Donald Woodle

Freshmen

Freshman class officers: treasurer, Ginger Byrum; president, Larry Jackson; vice-president, Susan Inglis; secretary, Sandra Herring.

David Ambrose
Brenda Barrow
Jane Bass
Mary Bass
Dan Bembry

Earl Bembry
Garfield Bembry
Charlie Biggs
Dorothy Blount
Jerry Blount

Michael Blount
Grif Bond
William Bond
Ellis Bonner
Christine Boone

Stanley Boone
Dorothy Brabble
Kevin Bradshaw
James Briley
Debra Britt

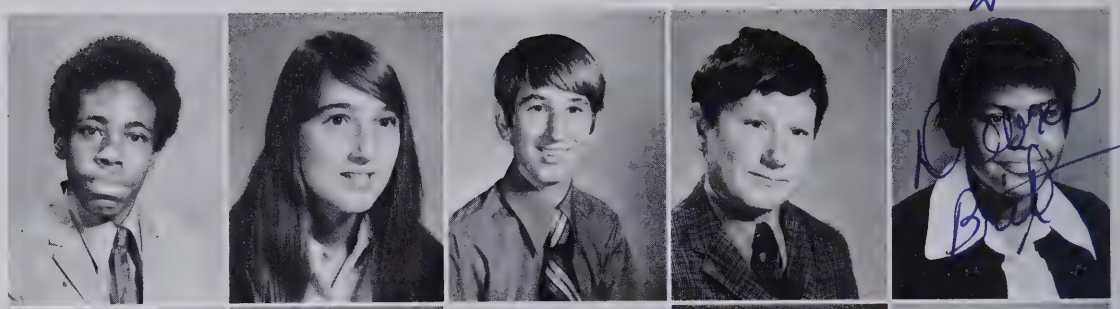

Henry Brooks
Susan Brooks
Arnold Brothers
Santoria Brothers
Darlene Brown

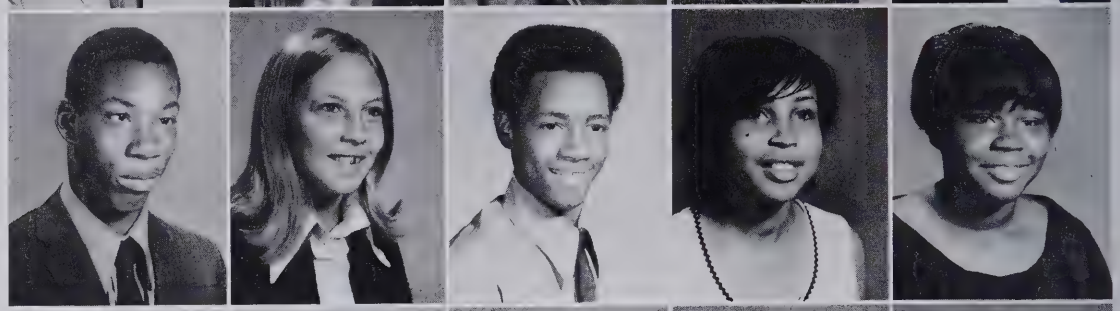

Henry Brown
Randy Brown
Ben Bunch
Cully Bunch
Janet Bunch

Rosa Bunch
Sharon Bunch
Willie Bunch
Mark Burroughs
Amy Byrum

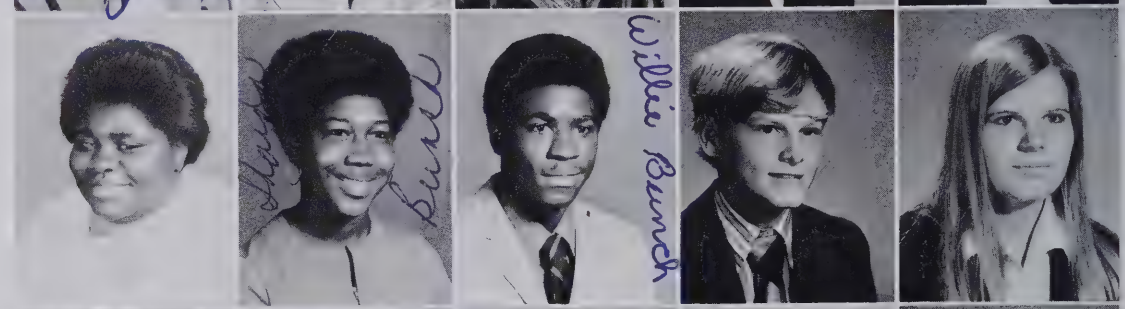

Ginger Byrum
Sheila Capehart
Melvin Carter
Venis Carter
Nelson Chears

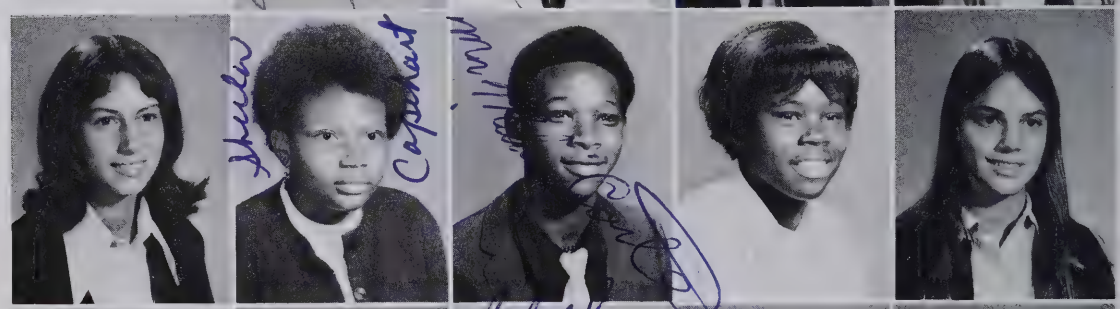

Lee Cofield
Marilyn Cofield
Michael Cofield
Linwood Collier
Pamela Colombo

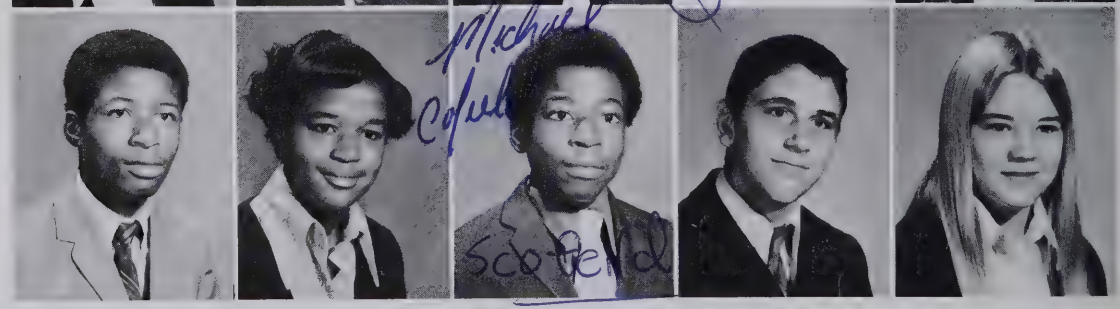

Debra Conner
Pam Conrad
Roberta Cooper
Connie Copeland
Rodney Cross

Dianne Crummey
Walter Daughtry
Rodney Dean
Wanda Dillard
Willie Dillard

Charlotte Downing
George Downing
Carolyn Drew
Virginia Ferebee
Jimmy Fleetwood

Jessie Fleming
Linda Fleming
Mary Ford
Ernestine Forehand
Charles Foxwell

Michael Fry
Ralph Garrett
Monte Gaskins
Cris Gilliam
James Gilliam

Joseph Gilliam
Louis Gilliam
Delma Glasgow
Janet Goodwin
Joyce Granby

Knovack Granby
Judy Gregory
Mary Halcombe
Gerald Hall
Candy Hardin

Ben Harrell
Donald Harrell
Jean Harrell
Bernard Harris
Cynthia Harris

Patricia Harris
William Hassell
Sandra Herring
Alice Hines
Doris Holley

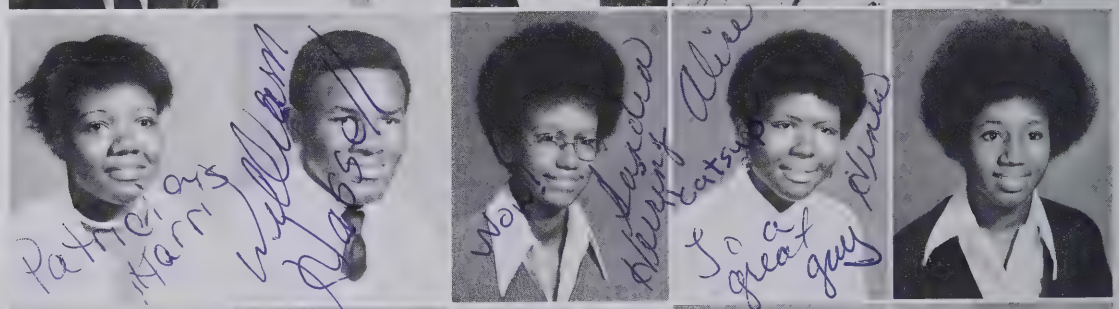

James Holley
Joseph Holley
Willie Holley
Emilie Holmes
Katherine Holmes

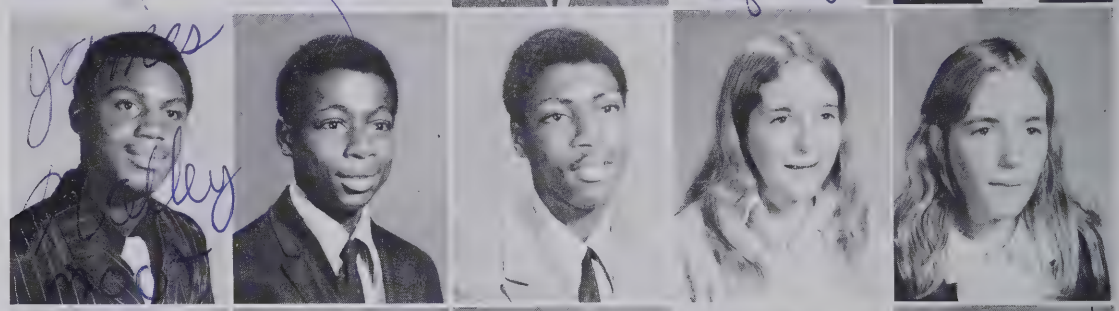

Sherman Honeyblue
Susan Inglis
Bruce Jackson
Larry Jackson
Inez Jernigan

Mildred Jernigan
Nancy Jernigan
Haywood Johnson
Thomas Johnson
Wanda Johnson

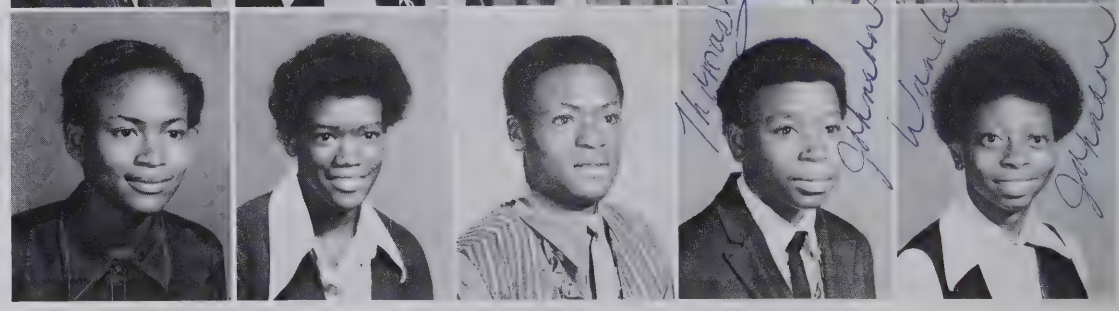

King + Pro = Good

Bruce Jones
Earl Jones
George Jones
Larry Jones
Elaine Jordan

Mitzi Jordan
Sylvia Kehayes
Katherine Lane
Sidney Lassiter
Anne Leary

James Leary
Grant MacDonald
Bessie Maddred
George Maddred
Andy Maglione

Mary Mason
Kyle McCall
Benjamin McPherson
George Moore
Linda Morgan

Gloria Morris
April Nixon
Mark Nixon
James Norris
Elmer Overton

Kathy Owens
Stewart Owens
Robert Parker
Richard Parrish
Anthony Perry

Doris Perry
James Phillips
Desi Pierce
Elizabeth Pierce
Joseph Rawls

Margie Rayner
Marjorie Redmon
Anthony Riddick
Gloria Riddick
Teresa Robbins

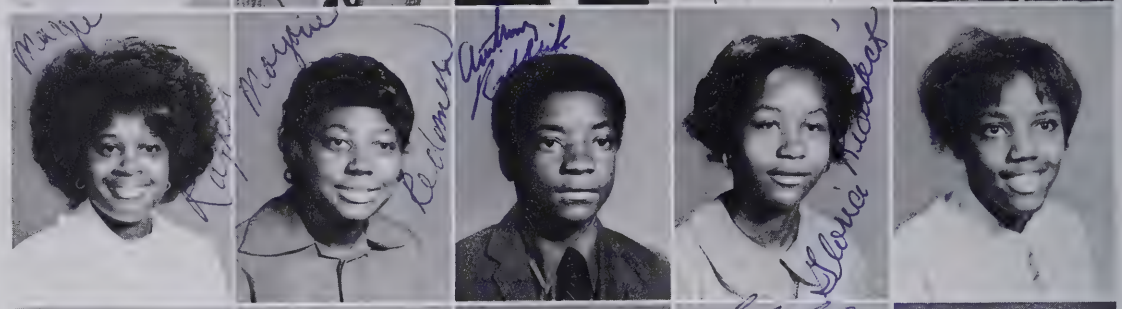

Lavern Roberts
Steve Sawyer
James Skinner
Stella Simpson
Karen Small

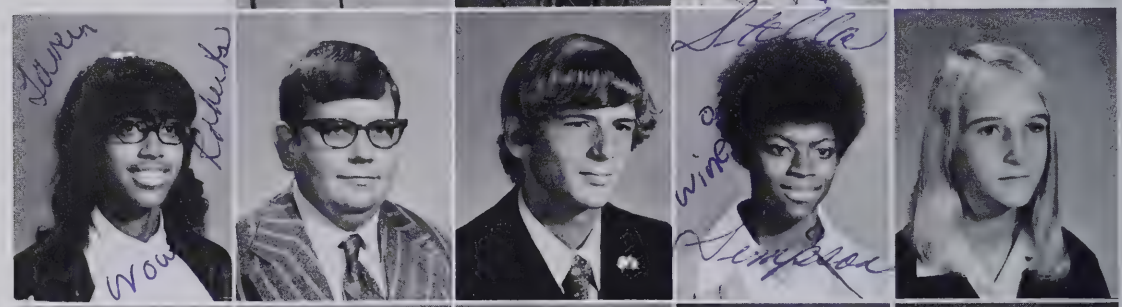

Rebecca Small
Charles Smith
Jeff Smith
Norma Smith
Pam Spruill

Janice Stallings
Dorene Stearns
Sue Stutzman
Wanda Swanner
Betty Thomas

Sharon Thompson
Kathy Turnage
Emma Turner
David Twiddy
Joseph Twiddy

Sharon Twiddy
Brenda Tyner
William Umphlett
Shirley Valentine
Zachary Valentine

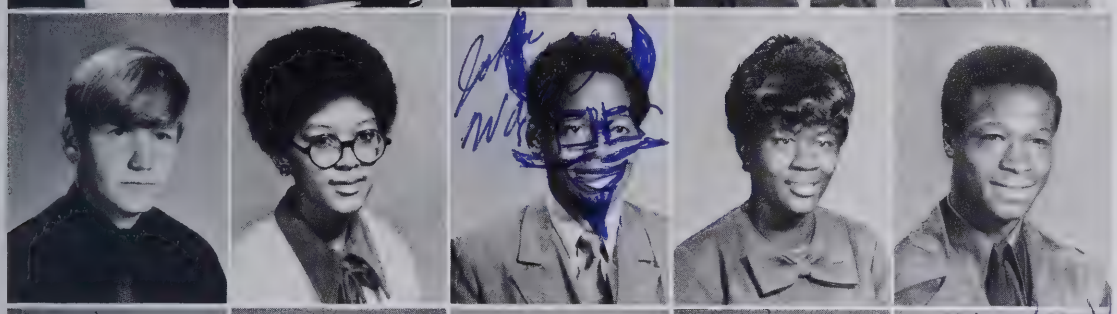

Tommy Venters
Ava Walker
John Ward
Mary Warren
Raleigh Warren

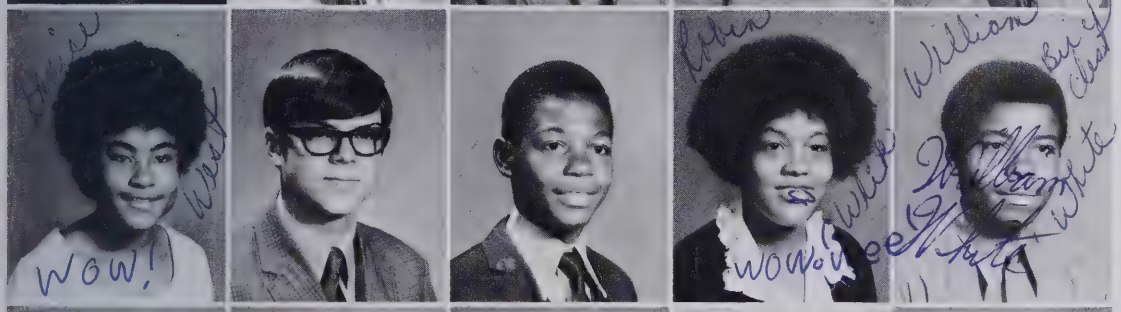

Denise West
Gordon West
Larry White
Robin White
William White

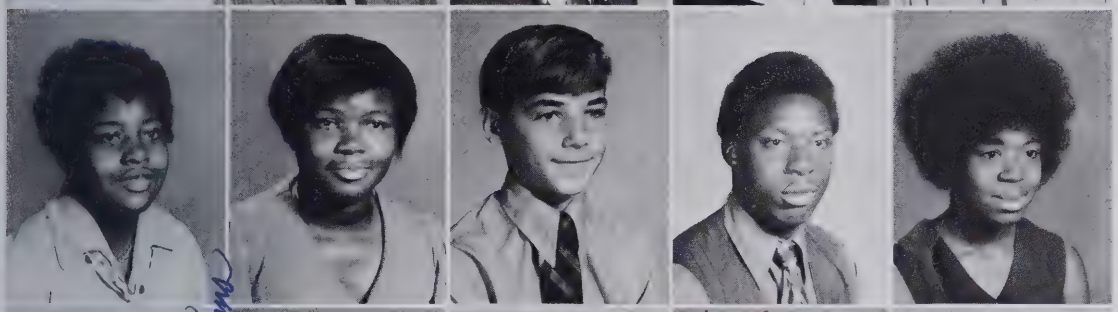

Edith Williams
Evelyn Williams
Gary Williams
John Williams
Patricia Williams

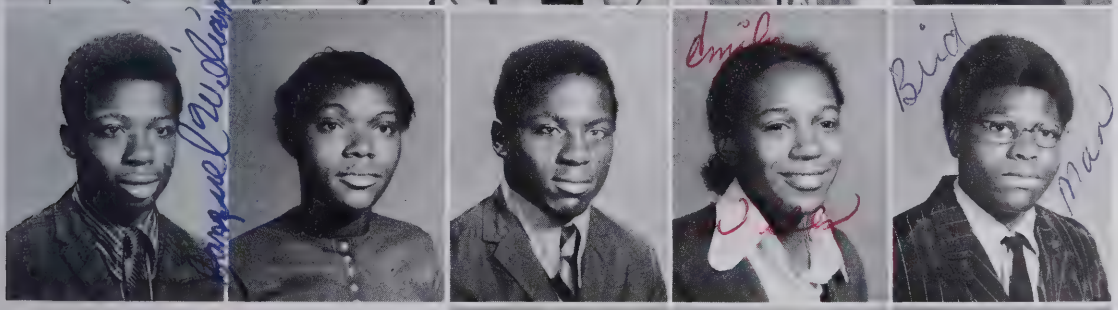

Samuel Williams
Vernetta Williams
Walter Williams
Emily Wills
Johnny Wills

Sarah Wills
Eva Wilson
George Wynn

Star
Drummer

OUT!
PUNCTUALITY
KNOWLEDGE

advertisements

CLASS OF 72
Life is People.
W. B. Shepard 71

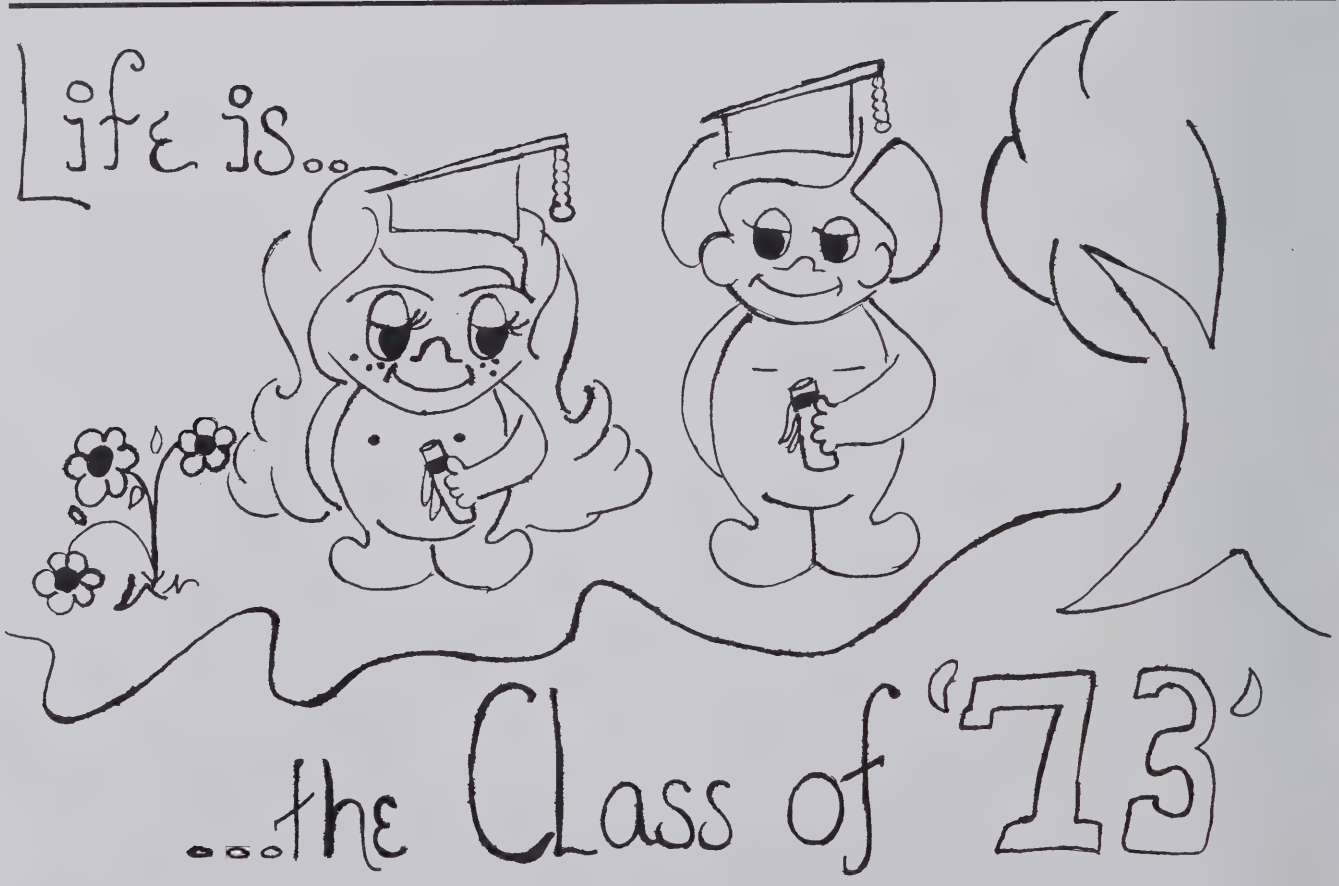
Life is...
...the Class of '73'

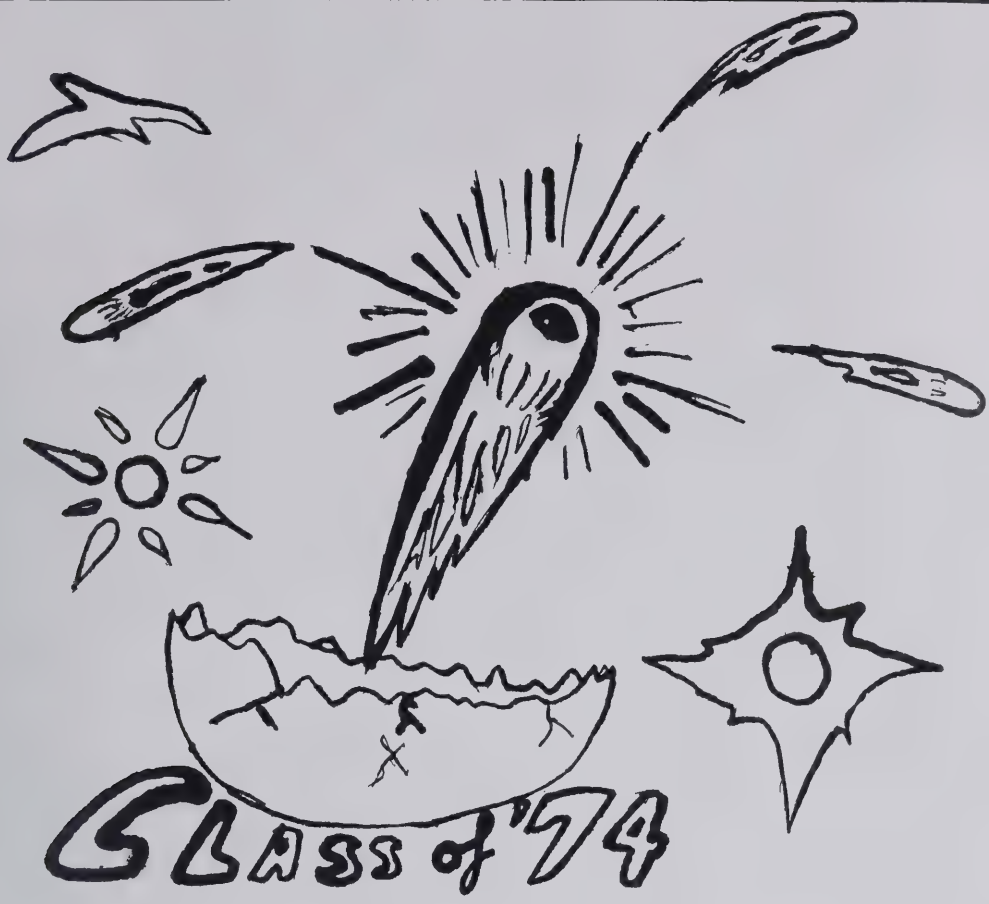
Class of '74

Us Freshman is butting out Ignorance!
"Freshman"
"Ignorance"

Union Camp

CORPORATION

UNITED PIECE DYE WORKS

Zip Mart

Chicken Kitchen

Bridge Turn Esso

Tastee Freeze

Belk Tyler

M.G. Brown Company

P & Q Supermarket

College of The Albemarle

ELIZABETH CITY, NORTH CAROLINA 27909

Are you interested in investigating the advantages of pursuing your education in an **accessible, economical, fully accredited comprehensive community college?** The College of The Albemarle, through its comprehensive offerings in **college transfer, one and two year occupational and adult education programs,** can provide you with this opportunity. **Your inquiries are welcomed. Contact the Director of Admissions at 335 0821 for additional information.**

PEOPLE MAKE THE DIFFERENCE

at

Peoples Bank & Trust Co.

Member F. D. I. C.

George C. Moore

BANK
OF
NORTH CAROLINA
N. A.

Edenton, N. C.

482-4431

QUALITY & SERVICE GUARANTEED

SEE

US

"WE SELL FOR LESS"

MILK

COBLE

ICE CREAM

Your Home Dairy

Hollowell's, Inc.

Mitchener's Pharmacy

Bass Sunoco Station

BROAD & GALE STREETS
PHONE 482-2238

U-HAUL RENTALS

Hank's
Quality Antiques

AT SENSIBLE PRICES
HIGHWAY 17, NORTH
482-2001

COMPLIMENTS & BEST WISHES
TO THE SENIOR CLASS
OF '72

Towe Motor Compnay

HERTFORD, N. C.

Twiddy
Insurance & Real Estate

* MUTUAL INSURANCE
* NATIONAL HOMES
* MOBILE HOMES

EDENTON, N. C. 482-2163

Jackson's Radio-TV Service

The

Galleon

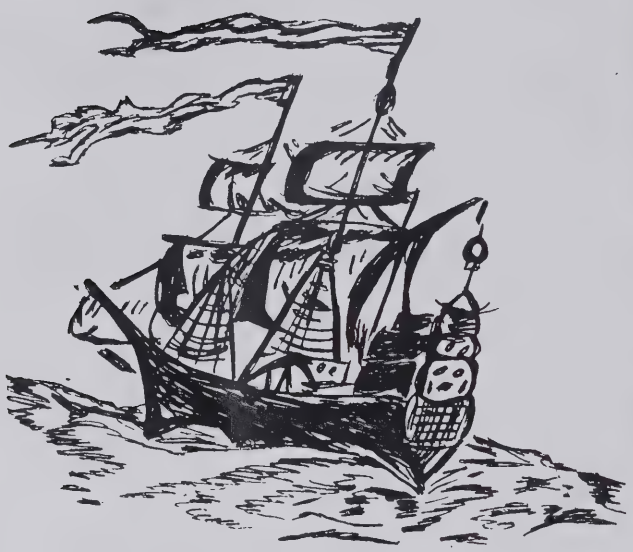

of Nags Head

CONGRATULATIONS SENIORS

THE HUB OF EDENTON

QUINN furniture Company

QUALITY FURNITURE

P. O. Box 136 482-4489

308 South Broad St., Edenton, N. C.

The Queen's Quest, Inc.

Antiques -:- Accessories

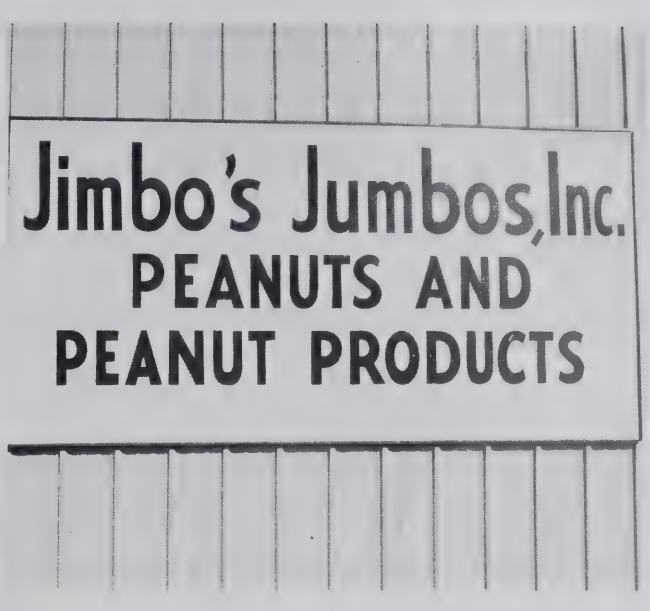

Albemarle Ford
Motor Co.

Edenton, N. C.

J. J. ROSS JEWELERS

PERT LABS, INC.
Industrial Park
Edenton, N. C.

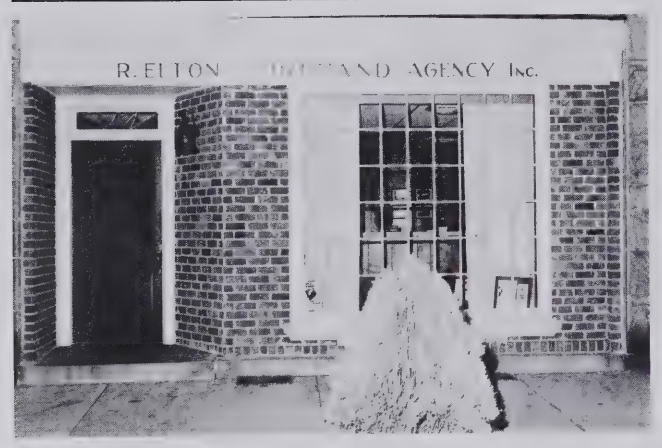

JOE THORUD

NATIONWIDE INSURANCE
HERITAGE SECURITIES

Compliments of
CHOWAN STORAGE COMPANY

Compliments of
TAYLOR THEATER
Edenton and Plymouth

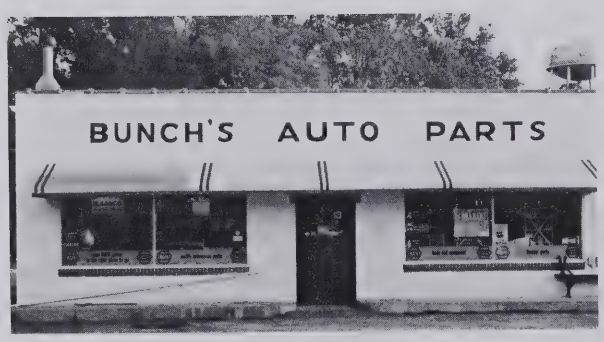

BUNCH'S AUTO PARTS

EDENTON COTTON MILLS

THE DARE SHOPS

P. O. Box 416, Nags Head, N. C.

Opposite Sea Oatel

SPORTSWEAR AND GIFTS

WESTERN GAS & FUEL OIL SERVICE, INC.

Mitchener Village

Edenton, N. C. 27932

"We Service What We Sell"

COLONY HOUSE, LTD.

3 Fine Shops

Ladies — Gentlemen — Gifts

Carolina's Finest Resort Shopping Facility

Located Across From the Carolinian Hotel

Nags Head, N. C.

Your Insurance and Real Estate Headquarters

WEST W. BYRUM AGENCY, INC.

General Insurance & Real Estate

Edenton, N. C.

PHONES:
Bus. 482-2318
Res. 482-4068

THE CHRISTMAS SHOP

ASHLEY

WELDING & MACHINE COMPANY

Compliments of

BYRUM HARDWARE CO.

and

GIFT SHOP

CHOWAN MEDICAL CENTER

RUDOLPH DALE'S TEXACO

WINSLOW-BLANCHARD
MOTOR CO., INC.

Telephone 426-5245 426-5654

P. O. Box 285

U. S. Highway 17, North

Hertford, North Carolina 27944

MANGUM & CHALK
MOBILE HOMES

Elizabeth City, N. C. — Moyock, N. C.

Telephone 338-8759 Box 233

QUALITY MOBILE HOMES

THORNTON'S

FURNITURE and APPLIANCES
207 N. Poindexter St.
Elizabeth City, N. C. 27909
Phone 335-4351

JORDAN COMPANY

Eastern Carolina's Largest Distributor of
Air Conditioning Plumbing-Heating
Electrical Apparatus

ELIZABETH CITY, N. C.

PEPSI-COLA

Telephone 335-4355

VAHALLA PRODUCE CO.

Buyers of Peanuts, Cotton, Corn
and Farm Produce

Manufacturer of CHECK-R-MIX FEEDS

Phone 482-3426 Edenton, N. C.

HOBBS IMPLEMENT CO.

ELLIOTT COMPANY

GEORGE CHEVROLET COMPANY

Compliments of

Edenton, North Carolina

BYRUM IMPLEMENT COMPANY

SHELL

FOREHAND'S
BULKHEAD
AND
PIER SERVICE

EDENTON, N. C.

482-4158

G. T. Davis & Company

JEWELERS

206 S. Broad Street

Edenton, North Carolina 27932

ALBEMARLE TIRE SERVICE
Tire and Recapping Headquarters
Water Street Phone 482-3801

Compliments of
FISHER NUT COMPANY
Albemarle Mill
Edenton, N. C.

MORRIS & HINTON
Wayne Feeds
Custom Grinding and Mixing
Welch 221-4523 Hobbsville, N. C.

BYRUM'S SERVICE CENTER
Tyner, N. C.

TIMOTHY'S
Gas — Oil — General Merchandise
Highway 32
482-4004 Edenton, N. C.

Compliments
of
SANITARY DRY CLEANERS

PEELE BROTHERS
Fresh & Frozen Fish
Telephone 221-4582
Rt. 1 Edenton, N. C.

ARROWHEAD BEACH and BOAT CLUB
"The Family That Plays
Together Stays Together"

RUFUS BP SERVICE
Highway 17
Edenton, N. C.

Compliments
of
BOYCE'S GROCERY

POPES POPES
POPES
Variety Store Specialist
Known for Values
Edenton, N. C.

Compliments
of
MERRILL EVANS

LULA WHITE'S FLOWER SHOP

RUCKER & SHEELY CO.
Downtown
Elizabeth City, N. C.

Compliments of
MADELYN'S MATERNITY
&
UNIFORM SHOPPE

ROSES
Edenton, N. C. Elizabeth City, N. C.

Compliments of
W. E. SMITH
General Merchandise
Seed Edenton, N. C. Fertilizer

NORTHSIDE AUTO SALES & SERVICE, INC.
Chrysler - Plymouth - Dodge
Edenton, North Carolina
Carroll Smith Business 482-2750
President 482-4403
Home 482-4324

WOODLAND DRESS SHOPPE

Compliments
of
CHOKE'S GRILL

Compliments
of
MONTGOMERY WARD
R. D. Dixon JR.
(agent)

ELLIOTT CLEANERS

Compliments
of
PIECE GOOD'S SHOP

ROBIN'S MOTEL & RESTAURANT
Mr. & Mrs. J. E. Roberts, Mgrs.
Highway 32 North Edenton, N. C.

COCA-COLA BOTTLING CO.

Enjoy Coca-Cola Trade-mark

It's the real thing

Compliments
of
DORIS JEAN'S BEAUTY SHOP

SHOPWELL FASHION
101 North Oakum St.
Edenton, N. C.
Phone 482-3412

PERRY PAINT & GLASS CO.
306 East Ehringhaus Street
Elizabeth City, N. C. 27909
Phone 335-4353

Compliments of
THE SPINNING WHEEL BEACH SHOP
Nags Head, N. C.

OWENS SHOES
Quality Footwear Since 1901
Southgate Mall
Elizabeth City, N. C. Phone 335-2695

Compliments of
JUDY'S HAIR STYLING
Harris Shopping Center
Hertford, N. C.
426-5208

Compliments of
CARO-SYL BEAUTY SALON
Phone 482-4544 Edenton, N. C.

Compliments of
TRIANGLE MOTEL

JIMMY'S BAR-B-QUE
Sunbury, N. C.

RUSSELL & HOLMES
Shoes for the family
Elizabeth City, N. C.

BRADSHAWS
JEWELERS
Downtown Elizabeth City

C. A. PERRY & SON WAREHOUSE
Hobbsville, N. C.
Phone 221-4463

MID-WAY CHEVROLET, INC.
Highway 32, North
Sunbury, N. C. Phone 465-3621

Phones Day and Night 3410
EDENTON AUTO PARTS
Wholesale and Retail Parts
General Auto Repairs
Wheel Balancing and Alignment
West Queen St. Edenton, N. C.

Compliments of
LATTIE MAE'S BEAUTY SALON
Phone 482-3382
Route 3, Edenton

THE FERGUSON MANUFACTURING
CO., INC.
Agriculture Implements Since 1908
Suffolk, Virginia

Compliments of
T&T FISH MARKET
Edenton, N. C.

WESTOVER
SERVICE STATION
Phone 482-3234

Compliments of
DR. L. A. DEES

RAY'S AUTO SERVICE

TARKINGTON'S
Ladies' and Children's Specialty Shop

RUSSELL & HOLMES
Suffolk, Virginia

Williford Funeral Home

110 W. Albemarle St.
Edenton

Phone 482-2518
482-2410

Compliments

of

Edenton Construction Company, Inc.

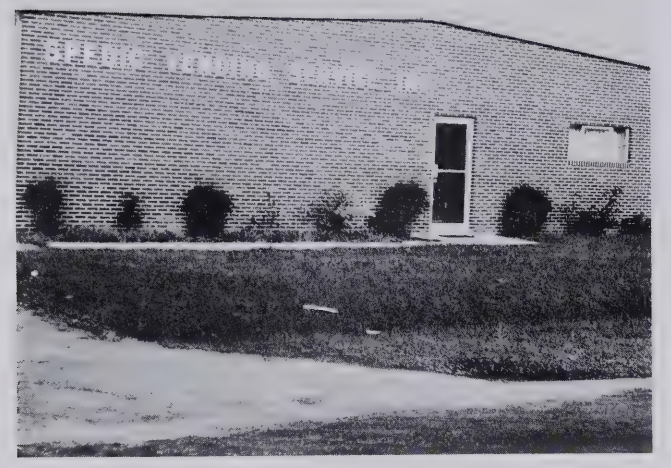

Spedic Vending Service

of Edenton

Serving

INDUSTRY, BUSINESS &
INSTITUTIONS

Chowan Veneer Company, Inc.

Phone 482-4411 P. O. Box 297

Manufacturers

SINGLE PLY
GUM AND POPLAR VENEERS

Edenton, North Carolina

THE STILLMAN COMPANY

Phone 793-4273 Sound Bridge Rd.

Kelvinator Appliances

Singer Sewing Machines — Furniture

Zenith T. V. & Stereo — Pyrofax Gas

COASTLAND OIL COMPANY, INC.

BP Petroleum Products
Home Heating Service
Farm Delivery Service

Edenton, North Carolina 27932

BP

BP Oil Corporation.

Contributions

Alpha Cobb
Herbert Lane
Friend
A. L. Hurdle
Miss Soaphia Halsey
Mr. Theodore Belone
Jenny's—The Children's Shop
C. R. Nixon
Concerned Parents
Billie Matthews
Mrs. Percy Nixon
Penwell's Pet Shop
Dr. John Horton
Nu-Curl Beauty Salon
Margaret White's Beauty Salon
Mr. & Mrs. Joe Lee
Dr. Richard Hines
Arrowhead Beach

The Carter's Ink Co.

Route 2

Edenton

North Carolina

The John A. Holmes High School EDENTONIAN Staff wishes to express our sincere gratitude to all patrons who have contributed to making the publication of this annual possible. We hope this avid concern that you have shown will remain in the years to come.

EXIT

editor's note

We have finally reached the zenith of knowledge at John A. Holmes High School. This has been a most challenging year filled with great responsibility. Through years to come, we will continue climbing that infinite ladder that leads to success. As a senior, I will always remember this school with much affection, especially for the faculty members.

The students left behind still seek for what we have found. I would like to wish them good luck in the hopes that they will continue striving toward that worthy goal.

Elaine Burke, Editor

Court improvements aid tennis team

Tennis has increased in popularity this year — not only at Holmes High, but throughout the town as well. With support of the Rotary Club, the tennis team and concerned citizens made vast improvements to the old courts with new nets and a special latex cover. Proper lighting for night practice and play has also been beneficial to the team's success.

Taking a breather during a spirited match.

Members of the tennis team are an active group, eager to accept new challenges. Pictured with them is their advisor, Mr. Gil Burroughs.

Buy me some peanuts and cracker jacks (from Miss Ward).

take me out to the ball game!

With the coming of spring, baseball is an all-time favorite. Each year its popularity returns as a grandstand crowd of enthusiastic fans cheer their team to victory.

We're tough, we're mean, we're the 1972 ACES' Baseball team.

Being a Senior on the baseball team means one thing — experience. And these players have had their share. This really helps the team on the field when they know there are a few "old timers" ready to lend a hand.

Tommy Fleetwood, Tommy Swicegood, and Jerry Parks

Lyle Hunnicutt, Joe Bunch, and Lewis Brothers

Dalton Furlough and Steve Leary

Wrestling, an exciting sport at JAHHS

In their second year, the wrestling team has gotten a "hold" on the way things should be done; and to prove their point, they took the conference championship.

The "Fearsome Foursome," Matthew Wills, Percy Twine, Roy Wills, and Robert Jackson, were selected as All Conference in wrestling.

Just hope that you don't meet one of these guys in a dark alley — they are dangerous. Here they are pictured with their advisor, Mr. Gil Burroughs.

Reaching for higher "goals"

"Life is . . ." promising, and so is the 1971-72 JV Basketball team.

Being a JV Basbetball player is a time for learning. Basic skills are introduced, and there is always plenty of practice. When the season is over, the players have really gotten to know the game from all sides.

Backing the pack with promising leadership, Wayne Bond and Vernell Williams have helped to make the season successful.

accepting challenges every season

A-athletic, C-competitive, E-exceptional, S-sportsmanship, spells the 1971-72 Boys' Basketball team.

Varsity Basketball is always exciting to watch. The players really give the spectators their money's worth as they burn up the court with their hook-shots and lay-ups. It has taken a lot of work — these guys are really on the "ball."

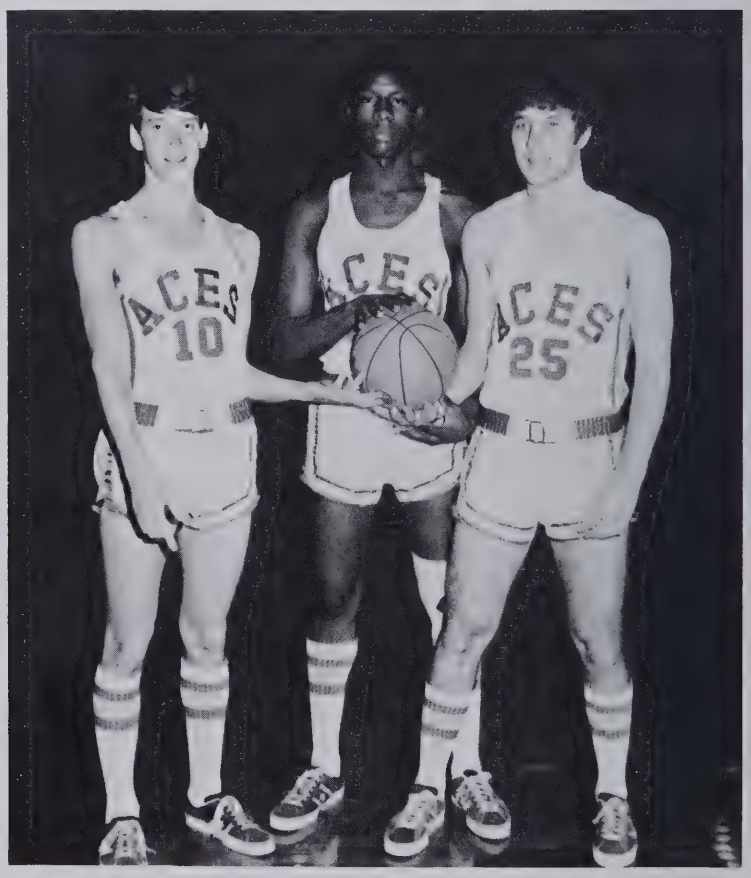

Basketball is a lot easier when you have someone to "show you how it's done" and to keep the team on its toes. Co-captains are Blount Shepard, Ernest Rankins, and Lee Leary.

George Riddick

Blount Shepard

Ernest Rankins

A heavy pile-up at the goal.

Lee Leary

new year, new coach, new goals

"Life is . . ." a lot of hard work, and these players have had their share. Pictured are our girls in blue and gold, the 1971-72 Girls' Basketball team.

The Acelets were led through a fine year on the courts by Kathy Spruill, Beth Katkaveck, and Renee Hunnicutt.

track

Outstanding players received special recognition. Percy Twine, Travis Jernigan, Bill Chesson, and Linwood Stallings were chosen All Conference.

Blount Shepard ran the mile for the Aces.

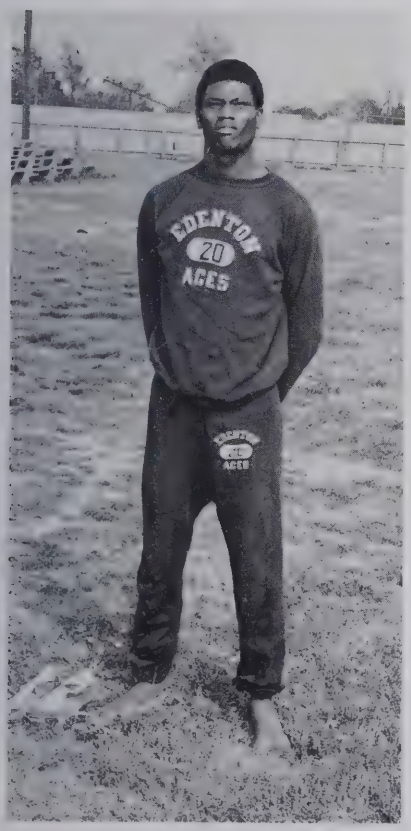

The broad jump, the 880, and the 440 were the specialties of Linwood Stallings.

Thomas Johnson did especially well with shot-put and discus.

Bill Chesson performed many important feats for the 1972 track team with the mile relay, the 440, and the broad and high jumps.

JR.-SR.

"you can't take it with you"

What is this? Hanky-panky behind the scenes? No, it's just Kel Elmore and Jill White practicing their roles in "You Can't Take it With You." Kinda' heavy just for rehearsal isn't it, Kel and Jill? Mrs. Sandra Boyce must be congratulated for her fine efforts in getting the students to "live" their parts and make the play seem life-like.

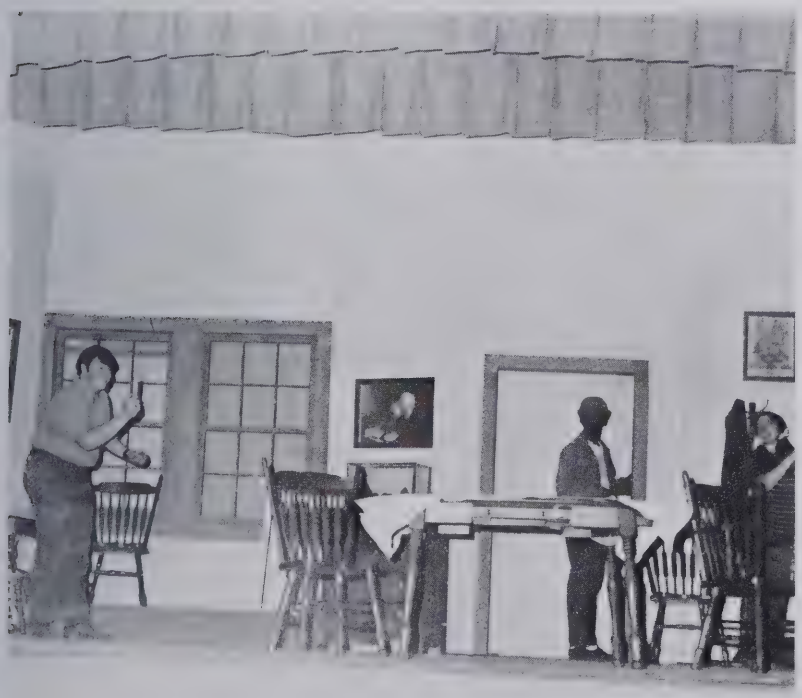

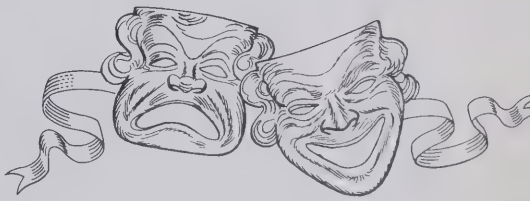

Terry Williams shows off his new fireworks as Jill White and Mike Nixon look on. The whole cast gained progressive experience with their highly acclaimed presentation of "You Can't Take it With You."

Jerry Castelloe; Nancy Overton, Chief; Charles Everett

Walter Byrum, Gail Yates, Will Granby

Bill Chesson, Lois Satterfield, Ralph Nixon

marshals

"Life is . . ." a group of eighteen dedicated, industrious Juniors who have proven themselves above and beyond the call of duty. This group had 33% fewer cavities.

Kathy Fayton, Kel Elmore, Audrey Worrell

Robert Jackson, Connie Norris, Charles Pierce

Valerie Goodwin, David Foxwell, Cindy Giambra

Graduation - "a place for us"

"Life is . . ." twelve years of tears, cheers, work, play . . . and memories. But the epitome of all these years of efforts is symbolized in this one hour — the hour of graduation. Seniors have been given the cue to go their separate ways in life, but the remembrance of the "old school days" will keep them together for many years to come. Here, the 1972 graduating class receives their diplomas and the key to the big, wide world outside.

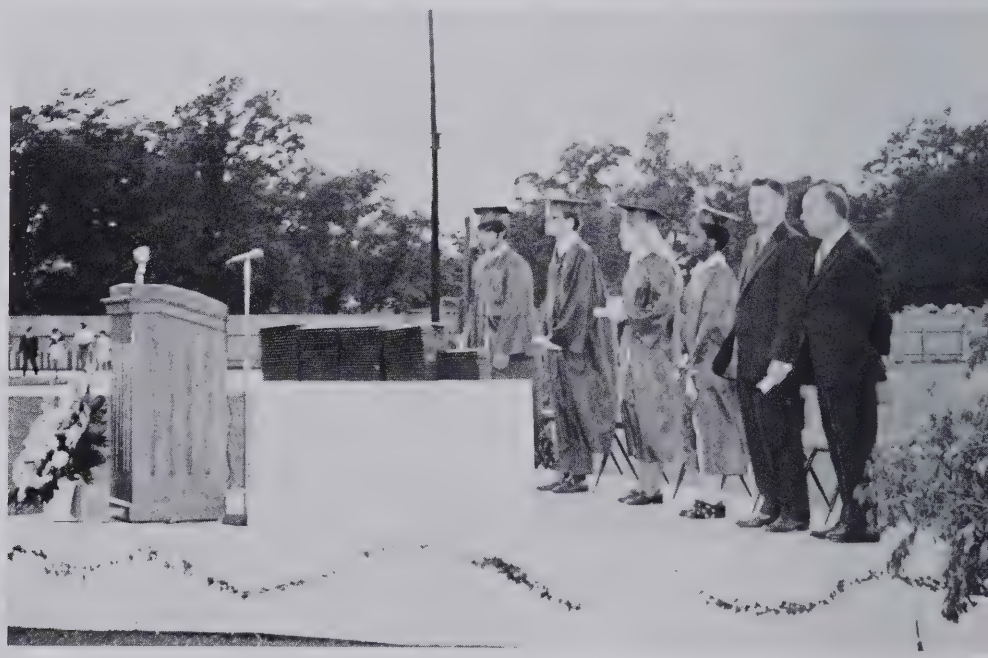

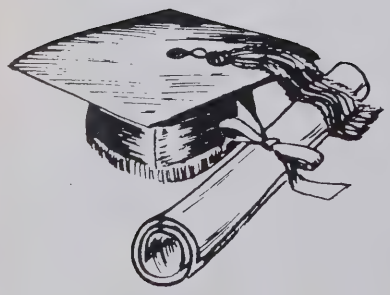

That's up
to the time
drawing nearer
for school to close.
It's really been nice having
taking classes with you & Bruce.
In my homeroom. So
for the best that life has to offer.
Don't let the
French get you
down! Love ya
Best of luck! Lauren
'75

Hi Earl!
It has been a pleasure knowing you this year. Strive for the best in life.
a friend always,
Charlotte

Earl,
It has been nice knowing you this year. I hope that you have a nice summer vacation and next year too.
Patricia Harris
(better known as M.X.B.)

Earl Jones

Michael Cofield
CLASS OF "75"
or '76 or '77 or '78 or '79 or '80!!

Hi! Earl
It has been nice being with in the glorious 9 months of '72'. So strive for the best and nothing less. Climb the ladder to success (Don't give up okay) (smile).

With love and friend (always)
Delra Britt.

Hey Man, it's been nice knowing you. Hope you achieve all of your goals. Keep your head up and don't let the bad times get you down. Stay "Cool" Man, Stay "Cool" Man, Stay "Cool" Man.
Class of "75"

Hi Earl!
It gives me a great opportunity to autograph your book. It has really been nice knowing you these long nine years. I will never forget you. So whatever you are looking for I hope you achieve it and may God be with you every step of the way
a friend
Sherlon Copher

Hi Dad,
What's happening?
Well it's time to say
goodbye for now. Until Next year, I hope
Time for the rest of nothing but
Wishing you the rest of what you can get.
always
Emily

Hi Love
What's happening
It has been nice
Knowing you these past
4 years and I hope we will
Know each other better in
the coming years Strive
for the best and keep on
Keeping on

good luck
a friend
always
Brenda

Senior
Class
of
"75"
"74"
"74"

Brenda
Robert

Hi Willie (Earl),
It has been nice
knowing you all this
time & I hope to see
you but most likely not
during the summer or 72-73
school year, so if not I
hope to see you after I
hope graduation '75"
to stay in school,
& don't play no
girls fool!!!

love
Mary

Dig

from me
Senior '75"
to another
Senior '75"
always
friends
of
"75"

Hi Earl;
I am very glad to have you
in my English class This
year & being a friend of yours.
I hope to be in one of
your class next year!
So strive for the best &
nothing less.

with
love
Bessie

Hi Mr. James,
It has been nice knowing
you for the past few years.
You are a nice friend, I hope
you a man that way.
Strive for the best and
nothing less (O.K.)
Don't let no one get you
down.

"Gloria"

Hey Buddy! What's happening? What's life treating you? Hope it has treated you in a kind of fashion that you've never forgot & I hope you have gotten something from it. If you haven't try harder. So I wish you the best of luck, happiness & success that life could offer you. Strive for the best & nothing less & watch your weight (smile) Good luck pal....

Jackie Jackson Jr.
HitMan

Hey Cool,
What's going on besides you. Girls uh?
Better keep your cool and stay in school
Don't have to go out and work for a girl.
Strive for the best and nothing less.
Then sucess shall be yours. Climb
the ladder of success and maybe
I'll see you some where up
there.

Love ya! @

Alice Faye Hines
"Catsup"

Rising Senior
"75"

• Winston-Salem
HUNTER PUBLISHING COMPANY
• North Carolina
SIDNEY S. CAMPEN, EDENTON, N. C.

Hi Emil,

It gives me a great pleasure opportunity to autograph this book. Every since I have known you in the past few years, you have been a nice person & friend. So ~~let~~ let's keep it that way. Whatever you do in the future always remember me as a sweet lovable friend. As the days come, "Stick For the Best & Nothing Less."

A Friend,

Stella Simpson

Class

"57"

Hello

Alden

Williams

Hi Emil,

I have, I've given me an opportunity of the autograph book for I just want to say one thing to say for one thing and nothing more, I hope the best of luck, I hope you have a nice holiday.

"Squirt" Squirt

Bartell

Good luck to you in the future.
Ha! Ha! Ha!

from your friend,
John Ward '72

Good luck & Hard study
10th grade

"Statchmo"

John is crazy.

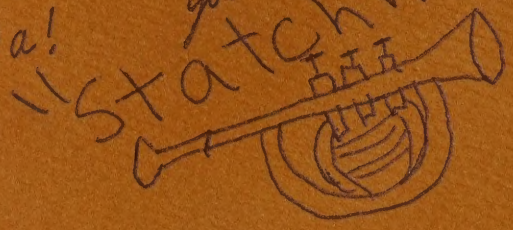

Sl
Nc
Rt

MAY 17 1999
31.00
S.P
NC
REF
371.897
EDENTON1

PETTIGREW REGIONAL LIBRARY
3 7903 1014 6409 9